Wo-He-Lo

1950

PAGE

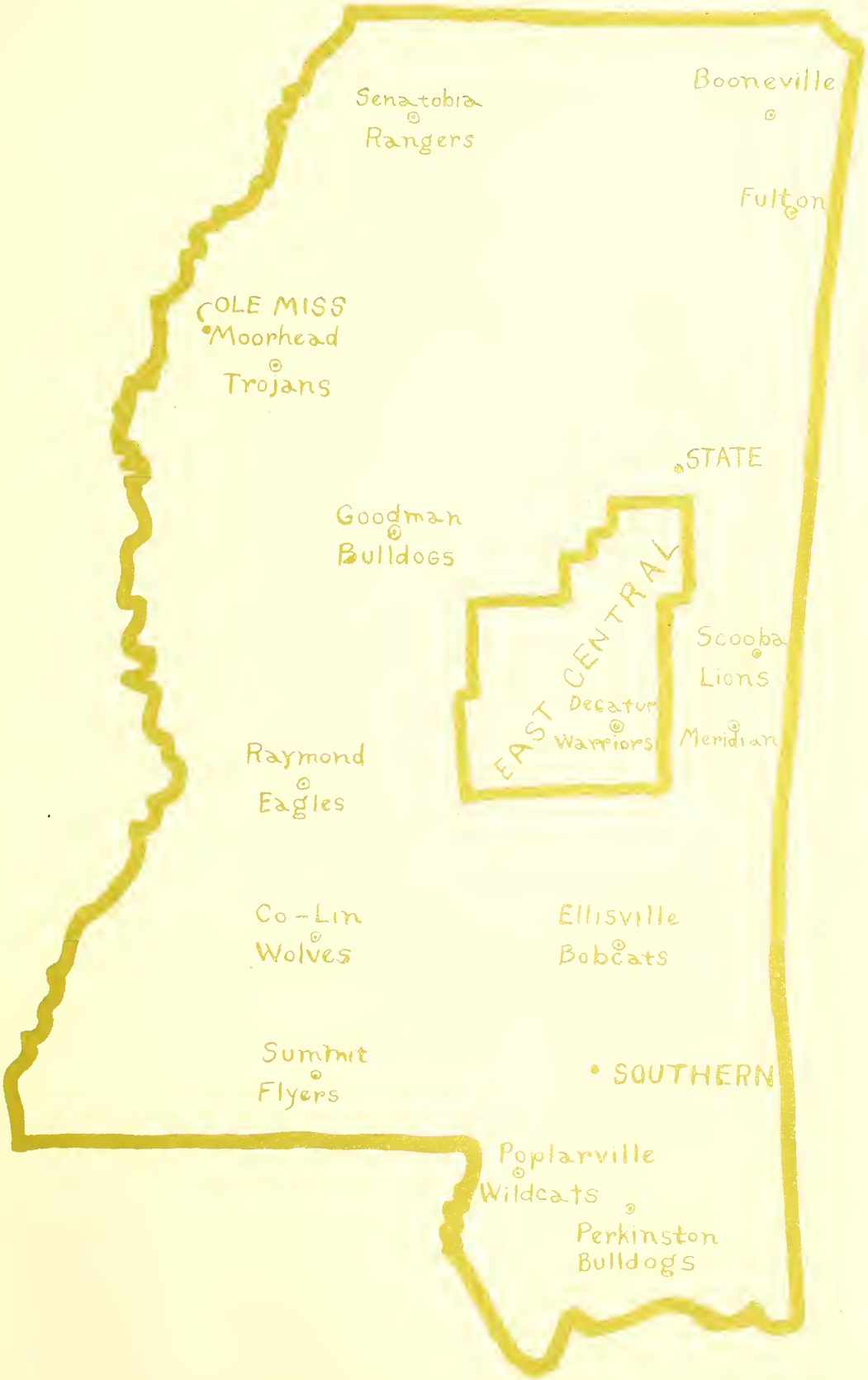
Senatobia
Rangers
Booneville
Fulton
OLE MISS
Moorhead
Trojans
STATE
Goodman
Bulldogs
EAST CENTRAL
Scooba
Lions
Decatur
Warriors
Meridian
Raymond
Eagles
Co-Lin
Wolves
Ellisville
Bobcats
Summit
Flyers
SOUTHERN
Poplarville
Wildcats
Perkinston
Bulldogs

Presenting

The 1950 WO-HE-LO

East Central Junior College
Decatur, Miss.

KENNETH CARLETON ..... EDITOR

ALLEN WEBB ..... BUS. MGR.

Dear Alma Mater, We sing thy praise,
In sweet remembrance of our college days,
Comrades and teachers, friends so true,
We give our love to you—
Long may we cherish the days spent with thee,
Happy days of dreams, work, and play so carefree—
Deep in our hearts rest your memories true.
Here's all our love to you.

ALMA MATER

AKC
LR
36 21.5T
.W557
1950
c.2

DEDICATION:

To Our Mothers and Fathers

Who, with words of love and understanding, unerring hands of guidance and helpfulness, have given us opportunities in the years gone by and confidence in the years to come, for a full and wonderful life.

H60068

Forward

In compiling this, the 1950 edition of your WO-HE-LO, we have attempted to attain the modern trend in yearbooks. We feel that out of this modern trend a new and never before equaled style will evolve, setting the precedent for the future styles in annual publication.

The ideal annual, as we all know, should be not just a book of pictures, but a complete story of the school year, democratically depicting the activities of the whole school rather than the whims and wishes of some certain clique or group.

We sincerely hope that this edition will at least break into the outer reaches of the modern trend and the ideal annual.

THE STAFF

A Day at East Central

East Central

Early in the Morning

And Classes Mail

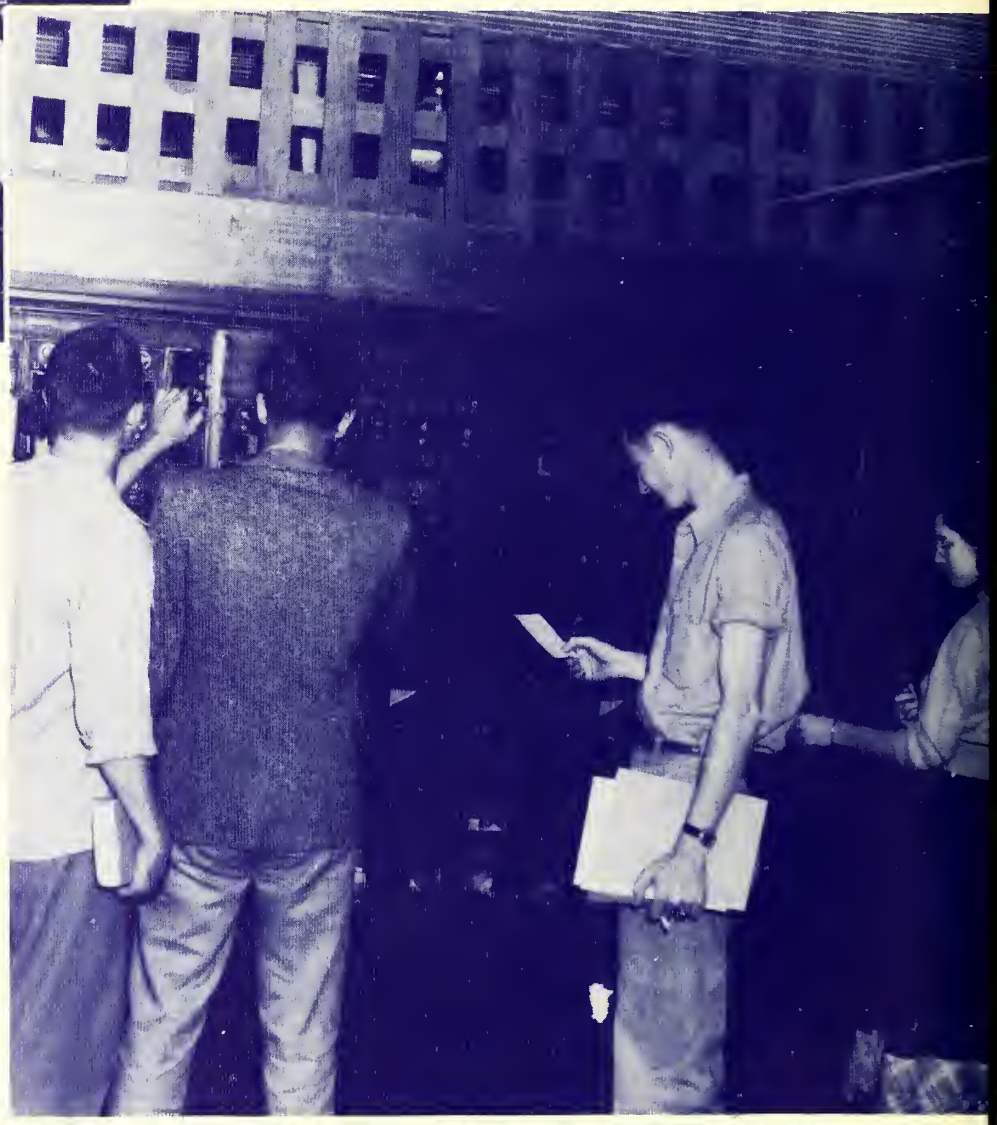

And Morning Cokes

East Central

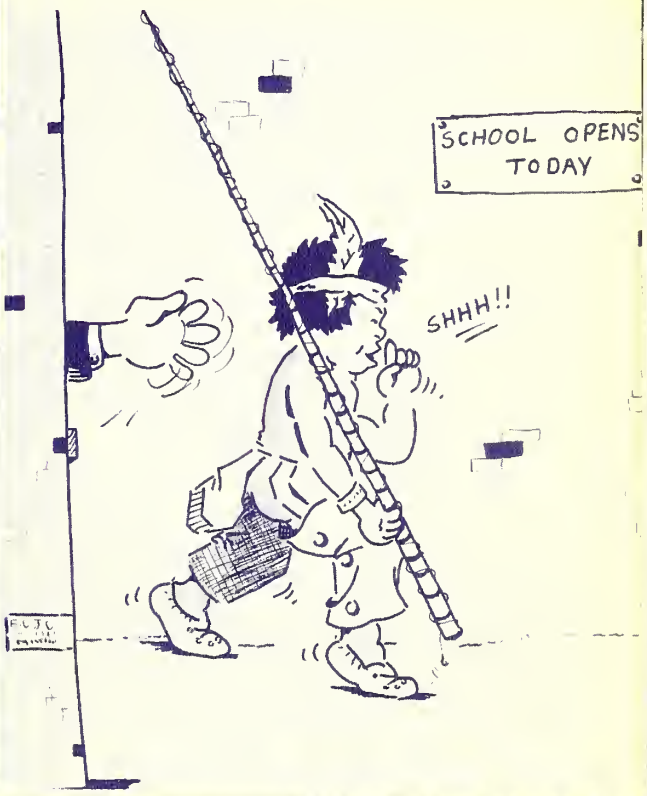

And at Noon.....

FOOTS FAILS AGAIN

Activity Increases

And Then

East Central

Afternoon Activities

And Nights Bring

Study
Dates
Parties

Dances and Dreams

East Central

OUR PRESIDENT

L. O. TODD

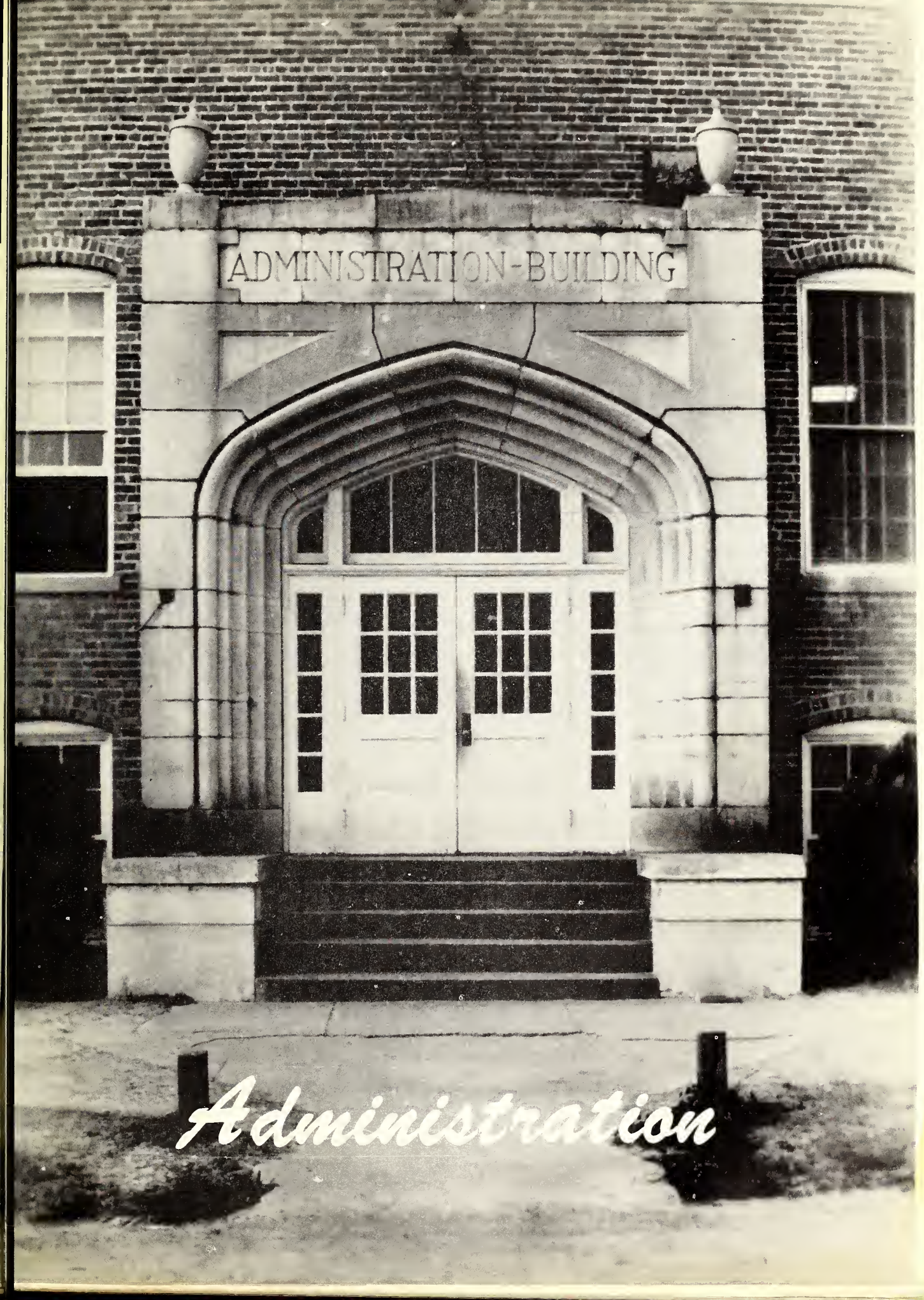

Administration

EVANS, HUBERTIS
Electricity

EVANS, J. O.
Engineer

CLYBURN, ANDREW
Builder's Trade

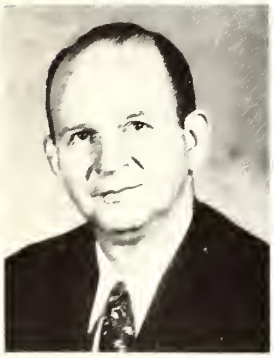

KEAHEY, J. J.
Auto Mechanics

TAYLOR, WILSON E.
Related Vocational Science

TERRELL, EARL W.
Industrial Education

MAYO, THOMAS M.
Industrial Education

MAYO, O. B.
Industrial Education

McGRAW, VIRGINIA LYON
Hygiene, Physical Education

HORNE, HILLORY E.
Coach

GRACE, JOHN N.
Coach

WALLACE A BEDWELL
Commerce

MRS. JOHN GRACE
Secretary

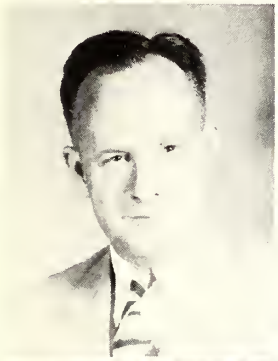

PALMER, G. L.
Agriculture

MRS. WALKER, WILLIAM A. JR.
Secretary

STROUP, ANNIE M.
Home Ec.

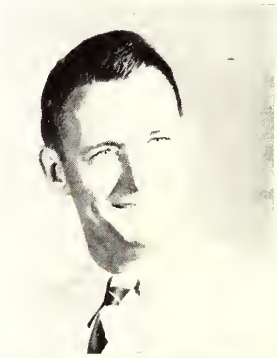

VINCENT, W. A.
Dean of Men
Mathematics

SULLIVAN, JANIE
Education

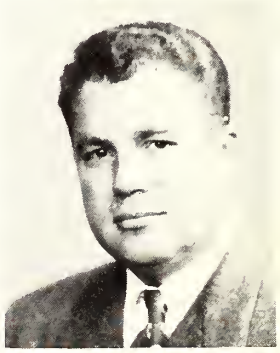

JOHNSON, WILLIAM H.
Business Law

RICHARDS, MARY ELLEN
Business Education

SMITH, MARGERY
B.S.U. Secretary

SIMMONS, R. C.
Business Manager

MRS. NEWSOM, W. W.
Literature

MILLER, ROY W.
English, French

HARRIS, UNA
English

SLOTHOWER, KEITH H.
Speech

PANNELL, J. H.
Social Science

McCANN, THOMAS R.
Social Science

WALKER, WILLIAM A.
History

BECKER, LAWRENCE W.
Art

COOK, JOHN W.
Bible

MANGUM, WALLACE T.
Bible

LEACH, FRANK J.
Music

FURGERSON, L. D.
Mathematics
Registrar

MADDEN, CARRIE LEE
Music

CROSS, FRANK M.
Chemistry

ROBERTS, R. C.
Biology, Physics
Academic Dean

BURTON, ETHEL
Librarian

LEATHERWOOD, F. E.
Biology, Physics

MELVIN, VIRGINIA
Secretary

GARDNER, GRACE S.
Mathematics
Dean of Women

HUMPHRIES, LOTTIE C.
Assistant Registrar

Wo-He-Lo 1950 Editorial Staff

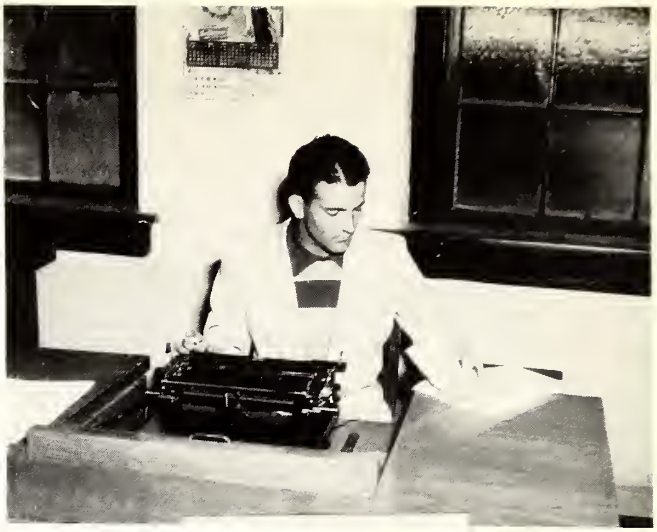

Kenneth Carleton: Editor in Chief.

Mrs. W. W. Newsome
Sponsor

EDITORIAL STAFF

Kenneth Carleton	Editor-in-Chief
Betty Jane Bridges	Associate Editor
Ina Faye Simmons	Associate Editor
Hilda Brantley	Feature Editor
Alice Chipley	Club Editor
James Dodson	Organizations Editor
Pruitt Calvert	Sports Editor
Fielding Edwards	Art Editor
Marshall Carleton	Photographic Editor
Donald Pennington	High School Editor
Charlcie Kellam	Secretary to the Editor

Editorial Board: Fielding Edwards, Art; James Dodson, Organizations; Marshall Carleton, Photographic; Charlcie Kellam, Secretary; Marion Chamblee, Sports; Hilda Brantley, Features.

Betty Bridges and Faye Simmons, Associate Ed.

East Central Jr. College Decatur, Miss.

EDITORIAL ASSISTANTS

Lamar Weems	Features
Jean Brown	Clubs
Anna Broome	Organizations
Marion (Foots) Chamblee	Sports
Jane Todd	Art
Norman Thomas	Photographic
Becky Johnson	High School
Pat Shelton	Literary
Ann Graham	Literary
Nell Dodson	Literary

Mr. R. W. Miller
Sponsor

Assistant Editors: Jean Brown, Clubs; Norman Thomas, Photographic; Pat Shelton, Literary; Jane Todd, Art; Lamar Weems, Features; Ann Graham, Literary; Anna Broome, Organizations.

Wo-He-Lo 1950 Business Staff

Allan Webb: Business Manager

BUSINESS STAFF

Allan Webb	Business Manager
Maxine Rushing	Assistant Bus. Mgr.
Barbara Sue Fikes	Assistant Bus. Mgr.
Jean Gibbs	Typist
Ann Nance	Typist
Barbara Ann Buckley	Typist
Jo Boykin	Typist
Nell Thomas	Typist
Marlene Bedwell	High School Representative

Typists: Lynell Thomas; Jean Gibbs; Barbara Buckley; and Ann Nance

Billy Jack Thames: Advertising Mgr. Maxine Rushing and Barbara Sue Fikes: Assistant Business Managers.

Mr. R. C. Simmons
Business Advisor

ADVERTISING STAFF

Billy Jack Thames	Advertising Manager
Jimmy Keahey	Assistant Adv. Mgr.
George Bush	Assistant Adv. Mgr.
Shirley Hardy	Field Representative
L. J. Jackson	Field Representative
Delmer Dallas	Field Representative

Jimmy Keahy, Assistant Adv. Mgr.; Shirley Hardy, Field Rep.; Delmer Dallas, Field Representative; L. J. Jackson, Field Representative.

TOM-TOM

Toward a bigger and better E.C.J.C.

WILLANA THOMAS
Editor-in-Chief

DAVID SPARKS
Business Manager

A school paper serves as the voice of the school and is a reflection of its personality. The Tom-Tom attempts thus to serve East Central Junior College. Through it the administration speaks to the students and their parents conveying ideas for the stimulation of progress and unity through cooperation and giving official information. The paper serves as a means of giving recognition to those who deserve it. Invaluable training and experience in the field of journalism is given to the members of the Staff. In addition they learn more about the organization of the school and get a better understanding of it. With these ideals of service foremost, the Tom-Tom goes forward under its slogan: "Toward a Bigger and Better E. C. J. C."

EAST CENTRAL JUNIOR COLLEGE

Decatur, Mississippi

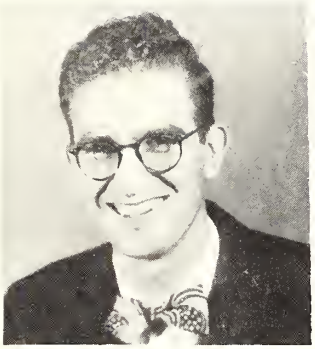

KENNETH SLAUGHTER
Associate Editor

OUIDA ELDRIDGE
Associate Editor

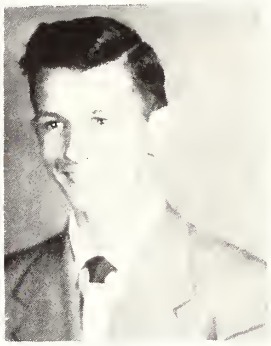

LAMAR WEEMS
Associate Editor

EDITORIAL STAFF: James Madden, Sports Editor; Charles Barnes, Reporter; Martha Hardage, Reporter; Nancy Herrington, Reporter; Betty Bridges, Columnist; Elon Mitchell, Exchange Editor; B. V. Walton, Reporter; Elwin Norris, Columnist; Joan Johnson, Reporter; Mary Frank Johnson, Columnist; Janice Smith, Reporter.

BUSINESS STAFF: Ruth Ritchie, Circulation Staff; Bobbie Barnes, Circulation Manager; Lucile Wood, Circulation Staff; Lynell Thomas, Adv. Staff; Bill Phillips, Adv. Staff; Rayford Jones, Asst. Business Mgr.; David Sparks, Business Mgr.; Shirley Hardy, Adv. Staff; Dot Richardson, Adv. Staff.

PRODUCTION STAFF: Nell Myatt, Typist; Ann Nance, Typist; Norman Thomas, Photographer; Kenneth Carleton, Photographer; Lodena Townsend, Typist; Fielding Edwards, Cartoonist; Jean Gibbs, Typist; Hilda Brantley, Typist; Marshall Carleton, Photographer; Barbara Buckley, Typist.

New officers of the convention: Winnie Jones, Sec.; Bill Harrison, Pres.; Betty Boyd, V. Pres.

Tom-Tom staff on the air.

JR. COLLEGE PRESS CONVENTION

Award winners for best Jr. College newspaper, The Southwest Pine Burr.

Secretaries of the Press Convention: Barbara Cox and Rayford Jones.

Board of Trustees

NEWTON COUNTY

W. K. Prince	Newton, Miss.
L. T. Cleveland	Decatur, Miss.
L. M. Rivers	Union, Miss.
Marshall Carson	Conehatta, Miss.
J. M. Thames	Decatur, Miss.
C. M. Norman	Hickory, Miss.

LEAKE COUNTY

Burton McMillin	Koxciuske, Miss.
Bryant Barnett	Carthage, Miss.
Howard Leech	Carthage, Miss.
E. C. Edwards	Dossville, Miss.
J. W. Salers	Dossville, Miss.
L. L. Denson	Tuscola, Miss.

NESHOBA COUNTY

J. A. McDonald	Philadelphia, Miss.
B. G. Salter	Dixon, Miss.
W. D. Gillis	Philadelphia, Miss.
G. L. Sansing	Union, Miss.
J. C. Salter	Philadelphia, Miss.
Lamar Whinery	Philadelphia, Miss.

WINSTON COUNTY

Julian Cunningham	Louisville, Miss.
Olyn Sanders	Louisville, Miss.
B. G. Hull	Louisville, Miss.
Houston Carr	Louisville, Miss.
T. W. Luke, Jr.	Louisville, Miss.
W. E. Woodward	Noxapater, Miss.

SCOTT COUNTY

Homer Fikes	Forest, Miss.
John Wallace	Ludlow, Miss.
J. Knox Huff	Forest, Miss.
Mack Weems	Forest, Miss.
Macon Patrick	Forest, Miss.
A. T. Cooper	Morton, Miss.

Board of Supervisors

NEWTON COUNTY

H. D. Foreman	Hickory, Miss.
W. M. Prince	Newton, Miss.
Marshall Stamper	Decatur, Miss.
Lamar Hunter	Union, Miss.
Clyde Kilpatrick	Duffee, Miss.

LEAKE COUNTY

Lee Fisher	Thomastown, Miss.
Herman Murphe	Carthage, Miss.
G. C. Williams	Carthage, Miss.
Homer S. Arthur	Carthage, Miss.
Frank Gilmore	Lena, Miss.

NESHOBA COUNTY

G. L. Sansing	Union, Miss.
H. T. Barnes	Philadelphia, Miss.
H. H. Hayes	Philadelphia, Miss.
Rev. Ethel Beall	Philadelphia, Miss.
Earl Cumberland	Philadelphia, Miss.

WINSTON COUNTY

Olyn Sanders	Louisville, Miss.
B. G. Hull	Louisville, Miss.
W. E. Woodward	Noxapater, Miss.
T. W. Luke, Jr.	Louisville, Miss.
Houston Carr	Louisville, Miss.

SCOTT COUNTY

William Cooper	Morton, Miss.
Hobson Harvey	Forest, Miss.
Joe C. Hamilton	Harperville, Miss.
R. O. Armstrong	Morton, Miss.
W. J. Sanders	Forest, Miss.

Sophomores

ROW 1

Addkison, George D.; Louisville. Liberal Arts; Football.

Anderson, William W.; Ludlow. Pre-Med; Sigma Mu Tau; Dramatics Club.

Aubey, Virgil H.; Mobile, Ala. Education; Football; Basketball; Baseball; Track.

ROW 2

Barnes, Bobbie Faye; Philadelphia. Education; Glee Club; Tom-Tom; FFA.

Barnes, Charles C.; Liberal Arts; BSU; Y-Council; Dramatics Club; Glee Club; Tom-Tom.

Barnett, Freddy J.; Center. Pre-Med.

ROW 3

Barnett, Emmett L.; Center. Pre-Med.

Bates, Mildred; Philadelphia; Business; BSU; YM-YW.

Baucum, John F.; Newton. Education; IRC; FTA.

ROW 4

Blount, Travis M. Noxapater. Agriculture; YM-YW; Tom-Tom.

Bobo, Edgar E.; Philadelphia. Pre-Med; Wesley; Sigma Sigma Mu Tau; National Guard.

Boykin, Emma Jo; Morton. Business; Glee Club; Dramatics; FBLA; Wo-He-Lo; BSU; Y Council; Vesper; Basketball.

ROW 5

Brantley, Hilda; Madden. Business; FBLA; Wesley; Wo-He-Lo; Tom-Tom; Student Activities House Committee; Tennis.

Breazeale, Frazier D.; Edinburg; Ind. Arts; FTA.

Bridges, Betty Jane; Philadelphia. Business; Glee Club; Wo-He-Lo; Tom-Tom; Y Council; Vesper; FBLA; Westminster Fellowship (Pres.).

ROW 6

Buckley, Barbara Ann; Newton. Business; Glee Club; Tom-Tom; Wo-He-Lo; FBLA; BSU; Dramatics; Vesper.

Burks, Billy D.; Philadelphia. Agriculture; FTA.

Burks, Jean T.; Edinburgh. Business; FTA.

ROW 7

Burton, Charles H.; Philadelphia. Agriculture Club; National Guard; Tennis.

Byars, Frances; Edinburg. Education; Tom-Tom; FTA (V. Pres.); Dramatics; Glee Club; House Committee; Vesper; Noon Day.

Calvert, Pruitt; Louisville. Business; Wo-He-Lo; Tom-Tom; FBLA; IRC.

ROW 1

Carleton, Kenneth; Forest. Industrial Arts; Editor Wo-He-Lo; Alpha Alpha Epsilon; Ind. Arts Club; Glee Club; Tom-Tom Photographer; School Photographer; Football.

Carleton, Marshall; Forest. Industrial Arts; Wo-He-Lo; Tom-Tom Photographer; National Guard; School Photographer; Industrial Arts Club; Alpha Alpha Epsilon.

Carter, Mary Kate; Noxapater. Education; YM-YW; Home Ec. Club.

ROW 2

Chamblee, Marion F.; Carthage. Engineering; Alpha Alpha Epsilon (Sec.); Wo-He-Lo; Ind. Arts Club.

Chambliss, Richard L.; Stratton. Agriculture; Ag. Club (Judge); Basketball; Baseball.

Chiles, Marion M.; Noxapater. Education; FTA; YM-YW.

ROW 3

Cooper, Larry; Union. Education; Football.

Culpepper, Joseph; Carthage. Business; Band.

Dallas, Delmar; Little Rock, Ark. Business; FBLA; National Guard.

ROW 4

Dodson, Marion; Harperville. Agriculture; Agriculture Club.

Dumas, Lloyd B.; Lena. Education.

Eldridge, Ouida; Philadelphia. Education; Pres. House Committee; Tom-Tom Asso. Ed.; Student Activity Committee; Wesley; Y-Council.

ROW 5

Evans, Laverne; Conway. Education; Dramatics.

Fish, Joe; Decatur. Engineering.

Fulton, Samuel; Louisville. Education; Football.

ROW 6

Germany, Aubrey; Dixon. Agriculture; YM-YW; Ag. Club; Projection Club.

Gemeny, Graham; Philadelphia. Agriculture; Wesley; Student Activity; Y-Council; FTA.

Gomillion, Raymond; Sebastopol. Education.

ROW 7

Gordon, Kenneth; Branch. Education; FTA; Student Activity Committee.

Hardage, Martha; Madden. Home Economics; BSU; Tom-Tom; Sigma Sigma Mu Tau (Sec.); YM-YW; Noon Day; Y-Council (Sec.).

Harbour, Elbert; Union. Agriculture; BSU; Dramatics Club; Radio Club; Tom-Tom; YM-YW.

ROW 1

Hill, Tommy; Toomsuba. Engineering; AAE. Band; Orchestra; Track.
Hollingsworth, Bessie; Decatur. Home Ec.; FTA; Home Ec. Club.
Hollingsworth, William F.; Union. Business.

ROW 2

Jackson, L. J.; Collinsville. Business; FBLA; Glee Club; National Guard; Cheer Leader; YM-YW.
Johnson, Grady; Decatur. Liberal Arts; FTA; Basketball.
Jones, Rayford; Philadelphia. Business; FBLA (Pres.); Tom-Tom (Asst. Bus. Mgr.); Glee Club; BSU; YM-YW; Y-Council.

ROW 3

Kellam, Charlcie; Stonewall. Education; Glee Club; Wo-He-Lo.
Kelly, James; Walnut Grove. Business; FBLA.
Kelly, R. D.; Conahatta. Agriculture; Baseball.

ROW 4

Knowles, Sam; Stratton. Business.
Langley, Henry; Union. Liberal Arts.
Lee, Kelly; Louisville. Industrial Arts; Alpha Alpha Epsilon (Pres.).

ROW 5

Lyle, John; Lena. Industrial Arts; Dramatics.
McBeath, Mrs. Mary; Union. Education; FTA.
McBrayer, Carolyn; Noxapater. Business; House Committee; YM-YW; Vesper; BSU; FBLA.

ROW 6

McCrory, Robert; Forest. Pre-Med; Sigma Sigma Mu Tau.
McGee, Willis; Coldwater. Business.
McKee, Leon; Decatur. Education; FTA; YM-YW; IRC (V. Pres.); Student Activity Committee; Westminster Fellowship (V. Pres.); Y-Council.

ROW 7

McMillin, Carleton; Louisville. Agriculture; Football.
McMillan, Jack; Philadelphia. Agriculture; Agriculture Club; Tennis.
Majure, William; Newton. Engineering; Engineering Club.

ROW 1

Marshall, Roscoe; Philadelphia. Agriculture; National Guard; IRC; YM-YW; Projection Club.

Matthews, Loyd; Union. Agriculture; Radio Club; IRC (Pres.); Ag. Club (V. Pres.); Tom-Tom; Student Activity Committee.

Mayo, Jack; Decatur. Engineering; Wo-He-Lo; Orchestra; Band; Glee Club; Eng. Club; National Guard; Pres. Student Activity Comm.

ROW 2

Meaders, Aubrey; Newton. Industrial Ed.

Meaders, John; Newton. Education; Track; Football; Baseball.

Metz, George; Louisville. Liberal Arts.

ROW 3

Milner, W. T.; Hillsboro. Agriculture; Projection Club; Agriculture Club.

Mills, Dennis; Carthage. Agriculture.

Murphy, Samuel; Carthage. Engineering; YM-YW; Wesley; Engineering Club; National Guard.

ROW 4

Mooney, Thomas; Edinburg. Industrial Arts.

Pace, Hoye; Conehatta. Education; FTA.

Palmer, Rupert; Louisville. Agriculture Club (Pres.); YM-YW; National Guard.

ROW 5

Pennington, Martis; Decatur. Business.

Quinn, Glenda; Noxapater. Business; FBLA; House Committee; Vesper; Prayer Meeting.

Rawson, James; Dossiville. Agriculture; YM-YW; Dramatics Club; Ag. Club; Proj. Club.

ROW 6

Richardson, Dorothy; Louisville. Liberal Arts; Tom-Tom; YM-YW (V. Pres.); House Comm.; BSU (Pres.); IRC (Reporter); Pres. House Committee Summer; Dramatics Club; Vesper.

Rives, Ralph; Tuscola. Agriculture; YM-YW; Ag. Club; Dramatics Club; National Guard.

Roberts, Dorothy; Carthage. Education; House Committee; FTA; YM-YW; Dramatics Club.

ROW 7

Rushing, Maxine; Forkville. Education; Student Activity Committee; House Committee; Wo-He-Lo; IRC; Home Ec. Club; BSU; Vesper; Basketball.

Sanders, W. T. Jr.; Dossville; FTA; IRC; Ed.

Sansing, William Mars; Newton. Orchestra; Band; Engineering Club; Engineering.

ROW 1

Seal, Doyle; Conehatta. Business.
Sellers, Linza; Mobile. Engineering.
Shaw, Noel; Louisville. Education; Mgr. Football and Basketball.

ROW 2

Shelton, Pat; Bucatunna. Education; IRC; Wo-He-Lo; Y-Council; Vesper; FTA; Student Activity Committee; House Committee; Glee Club; Cheerleader.
Shumaker, James; Ludlow. Agriculture; Ag. Club; Tennis.
Sikes, Otis; Carthage. Education; FTA.

ROW 3

Sims, Douglas; Noxapater. Agriculture; Ag. Club; YM-YW.
Simmons, Ina Faye; Morton. Music; Orchestra; Y-Council; Glee Club; Band; IRC; Student Activity Committee; Wo-He-Lo; Wesley; Vesper; Cheer Leader.
Slaughter, Kenneth ; Philadelphia. Education; Tom-Tom (Asso. Ed.); YM-YW (Pres.); FTA; Dramatics Club; Y-Council; Wesley.

ROW 4

Smith, Clyde; Lake. Pre-Med; IRC; National Guard; Medical Club; BSU.
Smith, George; Union. Education.
Smith, Mrs. Nannie; Union. Teaching; FTA.

ROW 5

Sparks, David; Hillsboro; Agriculture; Tom-Tom (Bus. Mgr.); Student Activity Committee; Y-Council (Pres.); Wesley; YM-YW; Dramatics Club.
Stanley, Wyatt; Noxapater. Agriculture.
Stone, George; Panama City. Education; Football (Captain); FTA.

ROW 6

Sullivan, Charles; Sylvarena. Education; Y-Council; BSU; YM-YW; National Guard.
Sumrall, James; Lena. Education; FTA.
Suttle, William; Louisville. Liberal Arts; National Guard

ROW 7

Sykes, Herman; Carthage. Business; FBLA; Cheerleader.
Talbert, Bobbie; Louisville. Education.
Taylor, Jack; Morton. Liberal Arts; Football.

ROW 1

Thaggard, Lindy; Union. Industrial Arts; Tom-Tom; Student Activity Committee.
Thames, Jack; Decatur. Business.
Thomas, Willana S.; Madden. Education; Glee Club; FTA; Student Activity Committee; Y-Council; Tom-Tom Editor; Wesley (Vice Pres.).

ROW 2

Thorne, James R.; Decatur. Education; FTA.
Thornton, Kinoth; Union. Education; Pres. FTA; Pres. Projection Club; BSU.
Thrash, Bobbie Jo; Sebastopal. Education; FTA; YM-YW; Westminster Fellowship.

ROW 3

Thrasher, Lester B. Jr.; Noxapater. Business; FBLA.
Townsend, Lodena; Harperville. Business; Tom-Tom; FBLA; Glee Club.
Traxler, Earnest H.; Polkville. Pre-Med; Sigma Sigma Mu Tau.

ROW 4

Vowell, Annie Ruth; Noxapater. Business; FBLA; YM-YW; Vesper; Wesley.
Waldrop, Doyle Jr.; Newton. Pre-Med; IRC; Pres. Sigma Sigma Mu Tau; Y-Council; BSU; YM-YW; National Guard; Track.
Webb, John S.; Noxapater. Agriculture; Agriculture Club; YM-YW; National Guard.

ROW 5

Webb, Allan; Philadelphia. Liberal Arts; IRC; Student Activity Committee; National Guard; Annual Staff; Football; Track.
White, James; Philadelphia. Agriculture; Agriculture Club; YM-YW.
Williamson, Jack; Philadelphia. Music Education; Y-Council; YM-YW; Band; Glee Club; Wesley; Dramatics Club.

ROW 6

Williamson, Troy; Louisville. Education; YM-YW; Y-Council; FTA.
Willis Francis Aline; Decatur. Pre-Med; Sigma Sigma Mu Tau.
Winstead, Annie Pearl; Union. Business; YM-YW; IRC; BSU.

ROW 7

Winstead, Chester V.; Union. Agriculture; Agriculture Club; Projection Club; YM-YW.
Youngblood, Lloyd; Forest. Engineers; Pres. Engineers Club; Projection Club.

Sophomore Class Officers

Harold Arnett
President

James V. Dodson
Vice President

Elsie Estes
Secretary

Alice Chipley
Treasurer

Nell Dodson
Reporter

Arnett, Harold; Louisville: Pre-Med; Sigma Sigma Mu Tau, Vice President; Dramatic Club; Sophomore Class President.

Dodson, James; Harpersville: Business; Sophomore Class Vice President; F.B.L.A YM- YW; Wesley; IRC; Wo-He-Lo Staff; Y-Council.

Estes, Elsie; Noxapater: Education; Y-Council; B.S.U.; YM-YW; F.T.A.; Sophomore Class Secretary.

Chipley, Alice; Dossville: Education; B.S.U.; YM-YW; Home Ec. Club; Projection Club; IRC; Wo-He-Lo Staff; Y-Council; House Committee; Sophomore Class Secretary.

Dodson, Nell; Harperville: Home Ec; Wo-He-Lo Staff; Tom-Tom; Y-Council; Student Activity Committee; Wesley; YM-YW; House Committee; Noon Day Prayer.

Mrs. W. W. Newsome
Sponsor

Sophomores not shown in this annual:

Bonnie Grace Alexander
Milton Johnson
Virgil Stokes
Henry Trest
Jennings Byron Vance
William Wallace
Edward Ware

Mr. E. W. Terrell
Sponsor

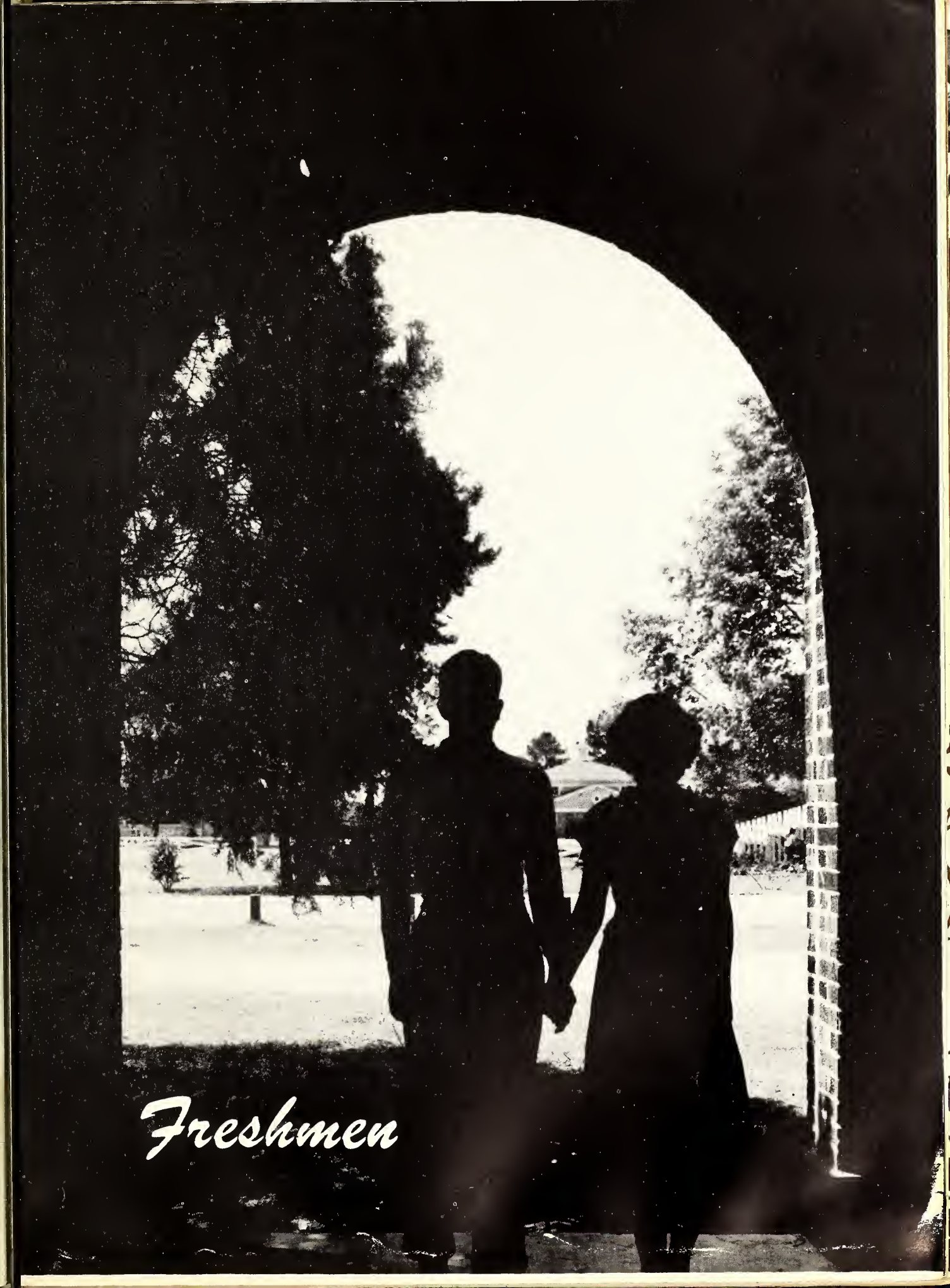
Freshmen

Row 1
Adcock, Jane Marvene; Philadelphia
Agent, Marie; Philadelphia
Aycock, Sara Emma; Mobile, Alabama
Ballenger, Ruby G.; Carthage

Row 2
Barfoot, Johnnie Baxter; Union
Barham, Charles E.; Carthage
Bates, Charlene; Philadelphia
Blackburn, Kenneth; Conehatta

Row 3
Blanco, Joseph; Birmingham, Alabama
Bobo, Doris Josephine; Philadelphia
Brackeen, Charlie Denver; Hickory
Bradford, James Curtis; Harperville

Row 4
Bradshaw, Stella Omeria; Morton
Breazeale, James Clifford; Philadelphia
Broome, Anna Jewell; Bay Springs
Brown, Opal ImoJean; Morton

Row 1
Browning, Clarence Leonard; Louisville
Burt, Mary Faye; Philadelphia
Bush, George Alfred; Sylacauga, Alabama
Busick, Marianne Lee; Morton

Row 2
Caldwell, Bobby; Hickory
Canady, Tip White; Sylacauga, Alabama
Cannon, Mackwell Percele; McDonald
Cannon, Marshall, Jr.; Philadelphia

Row 3
Cardwell, James Roy; Sylacauga, Alabama
Carlisle, S. F., Jr.; Mount Olive
Chaney, Louise Smith; Union
Cheatham, Bennie Franklin; Philadelphia

Row 4
Childs, Farris Bene; Louisville
Chipley, Tiny Joella; Dossville
Clearman, Elizabeth; Duffee
Coghlan, Dolan; Decatur

Row 1
Coward, George Haward; Ludlow
Cumberland, Lonnie Alvin; Meridian
Cumberland, Versie Lee; Philadelphia
Davis, Wyatt Jennings; Louisville

Row 2
Dawson, Joe Davis; Walnut Grove
Dempsey, Jack; High Point
Denson, Jack; Tuscoula
Dixon, Emma Louise; Philadelphia

Row 3
Donald, William Sultan; Kosciusko
Easom, Bobby Claude; Sebastopol
Edwards, Lawrence Fielding; Louisville
Ethridge, Jackie Thorise; Martin

Row 4
Etheridge, June; Louisville
Everett, Barney Leon; Hickory
Fikes, Barbara Sue; Morton
Foley, Charles P. Jr.; Garlandsville

Row 1
Fulton, Wilmer Horace; Noxapater
Gibbs, Jean; Forest
Graham, Annie Ola; Decatur
Gray, Martha Yvonne; Decatur

Row 2
Greer, Richard Glenn; Walnut Grove
Gunn, McCoy; Lena
Haralson, Robert C.; Forest
Hardy, Clara Annie; Philadelphia

Row 3
Hardy, Shirley Irene; Newton
Harrel, Peggy Gay; Carthage
Harrison, Allie Sue; Ringgold
Hawkins, Laverne Wilcher; Carthage

Row 4
Henry, Dan Wilson; Newton
Henry, Mary Lecressa; Dossville
Herrington, Nancy Dell; Union
Holder, Evelyn Ann; Union

Row 1
Humphries, Doris; Louisville
Hunt, Peggy Ann; McCool
Hurst, James Parks; Hickory
Hutton, Hattie Frances; Louisville

Row 2
Hutton, Phillip Rudolph; Neshoba
Ingram, Robert; Philadelphia
James, Annie Lee; Collinsville
Johnson, Genell; Philadelphia

Row 3
Johnson, Joann; Philadelphia
Johnson, Monroe Lee; Philadelphia
Johnson, Mary Frank; Philadelphia
Johnson, Rosemary; Madden

Row 4
Johnson, Wallace A.; Philadelphia
Jones, Johnny Reed; Walnut Grove
Jones, William Fred; Walnut Grove
Keahey, James Carlyle; Decatur

Row 1
Keen, James Robert; Ackerman
Kelly, Joe L.; Louisville
Kilpatrick, Willie Maurice; Philadelphia
King, Virgil A.; Philadelphia

Row 2
Kirkpatrick, Nancy; Noxapater
Lassetter, Bob; Harperville
Ledlow, Maggie Ruth; Newton
Lewis, Joseph Welborn; Neshoba

Row 3
Linch, Jean; Louisville
Loper, Ella Mae; Union
McCown, Homer Horace; Philadelphia
McGivney, Shirley Ann; Dossville

Row 4
McKinney, Margaret; Newton
McKinion, Henry Vension; Neshoba
McMahan, James Lewis; Union
McMullan, Grayson Eugene; Newton

Row 1
McNair, Hughla Nanette; Decatur
Madden, James Leo; Forest
McHaffey, Bobby Joe; Union
Meador, Joan Faith; Stratton

Row 2
Melton, Marjorie Bell; Philadelphia
Miller, Charlie Boyd; Carthage
Milling, Dot; Morton
Mitchell, Avis Elon; Dixon

Row 3
Monroe, Curtis Ryan; Decatur
Moorehead, Howard Warren; Philadelphia
Murray, Cecil Morris; Pelahatchie
Myatt, Ina Nell; Philadelphia

Row 4
Nance, Margaret Ann; Philadelphia
Nichols, Willaree; Forest
Norris, Elwin Lamar; Noxapater
Nicholson, Barbara Ann; Dixon

Row 1
Pace, Martha Lazelle; Conehatta
Pendergraft, Eugene Alan; Little Rock, Ark.
Phillips, Dot; Philadelphia
Pope, Jack Allen; Florence, Alabama

Row 2
Presley, Johnnie D.; Louisville
Rawson, Donald Moses; Dossville
Rea, Joyce; Philadelphia
Richie, Ruth Elizabeth; Philadelphia

Row 3
Rigdon, Keith Lamar; Union
Rigler, Charles Mayo; Philadelphia
Rigler, Donald Thomas; Philadelphia
Rivers, Betty; Union

Row 4
Rives, Claudius G.; Sardis, Alabama
Robinson, Herman Lloyd; Chunky
Russell, Frances Adell; Union
Russell, Leonard Carey; Noxapater

Row 1
Scott, Bill; Carthage
Sessums, Howard J.; Harperville
Shaw, Bobbie Dean; Louisville
Sisson, Hulon; Philadelphia

Row 2
Smith, Janeice; Union
Spivey, Jack B.; Philadelphia
Stevens, Elois; Carthage
Sumrall, Alta Maudell; Lena

Row 3
Thaggard, Callie Marie; Decatur
Thomas, Norman Q.; Union
Thomas, Patsy Lynell; Union
Thornton, Mildred; Decatur

Row 4
Thrash, Billie Jewel; Conehatta
Todd, Jane; Decatur
Truhett, Riley L.; Union
Tucker, Hayes W.; Carthage

Row 1
Turner, Emma R.; Dossville
Turner, James L.; Dossville
Turner, Merrell A.; Harperville
Upton, Julia B.; Walnut Grove

Row 2
Vance, Dewey H.; Stratton
Waggoner, Rose C.; Dossville
Waldron, Bill W.; North Tazewell, Va.
Wallace, Daniel A.; Jacksonville, Fla.

Row 3
Wall, Elton D.; Decatur
Wall, Robert A.; Decatur
Wall, Wallace M.; Newton
Walton, B. V., Jr.; McDonald

Row 4
Ware, Mary L.; Harperville
Watson, Anna J.; Louisville
Weaver, Clarence D.; Lena
Weatherford, D. Darline; Union

Row 1
Weatherford, Louie L.; Union
Webb, Dwight K.; Louisville
Weeks, Charlie A.; Panama City, Fla.
Weems, William L.; Forest

Row 2
Wells, Charlotte T.; Union
Whinery, W. Marion; Edinburg
White, Rufus; Harperville
Wiggins, Blanche L.; Forest

Row 3
Wiggins, Mary A.; Philadelphia
Wilkerson, Vernice; Union
Williams, Earl G.; Lipscomb, Ala.
Williams, Sara A.; Newton

Row 4
Williamson, William W.; Decatur
Wood, Lucille; Louisville
Woods, Inez; McCool
Wooten, Mattie F.; Carthage

Row 1
Wooten, Will H.; Ringgold
Young, Darvin V.; Louisville
Young, Jimmy N.; Noxapater
Breazeale, Billy Claud; Philadelphia

FRESHMEN NOT PICTURED IN THIS ANNUAL

Adams, Winfred; New Orleans
Atkinson, Margaret L.; Decatur
Bailey, Mary Ann; Decatur
Barnes, Billy; Noxapater
Brantley, James; Carthage
Breazeale, Billy Claud; Philadelphia
Burt, Willie Francis; Noxapater
Flint, Walter Ree; Philadelphia
Gibbs, Emmit Lee; Newton
Harber, Billy W.; Trenton, Tenn.
Barnette, Robert; Decatur
Herrington, Chester; Louisville
Holdiness, Hugh C.; Decatur
Kemp, Pete; Centerville
McNeil, Samuel; Philadelphia
Lewis, Brooks; Pachuta
Phillips, Billy; Walnut Grove
Risher, Johnny; Garlandsville
Sanders, Kenneth; Forest
Stewart, Ben G.; Forest
Thompson, Willie R.; Edinburg
Williams, Charles; Sylacauga, Alabama

Freshman Class Officers

JAMES MADDEN
President

C. G. RIVES
V. President

SARA WILLIAMS
Secretary

JEAN GIBBS
Treasurer

ANN GRAHAM
Reporter

Mrs. Annie Stroup, Mr. Thomas McCann and Miss Virginia Melvin, Freshman Class sponsors.

JAMES MADDEN
Forest, Miss.

C. G. RIVES
Panama City, Fla.

SARA WILLIAMS
Newton, Miss.

JEAN GIBBS
Forest, Miss.

ANN GRAHAM
Decatur, Miss.

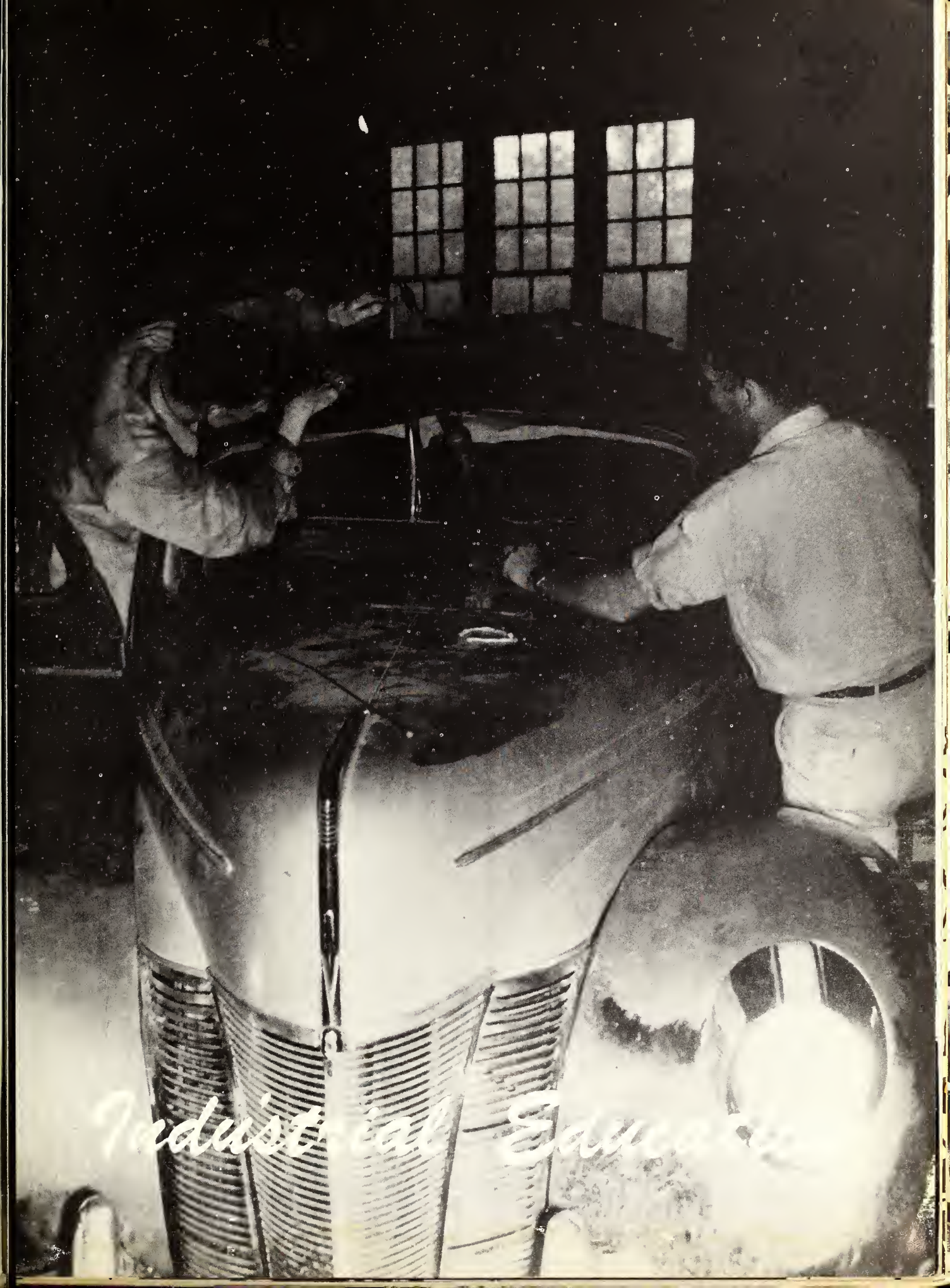
Industrial Sau

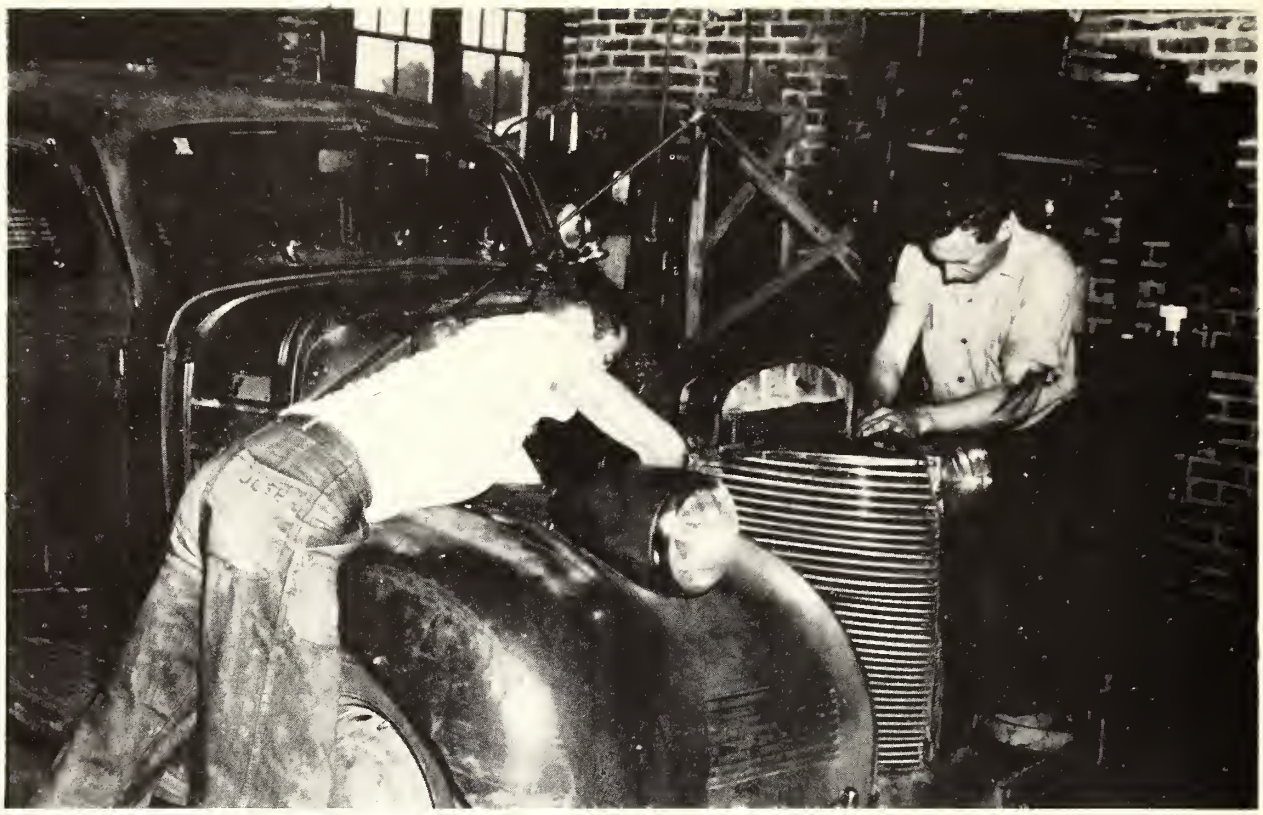

Scene from the radiator repair department. E. C. J. C. automotive shop.

Motor department of the automotive repair shop. This department does complete motor repair on all types of automobile engines.

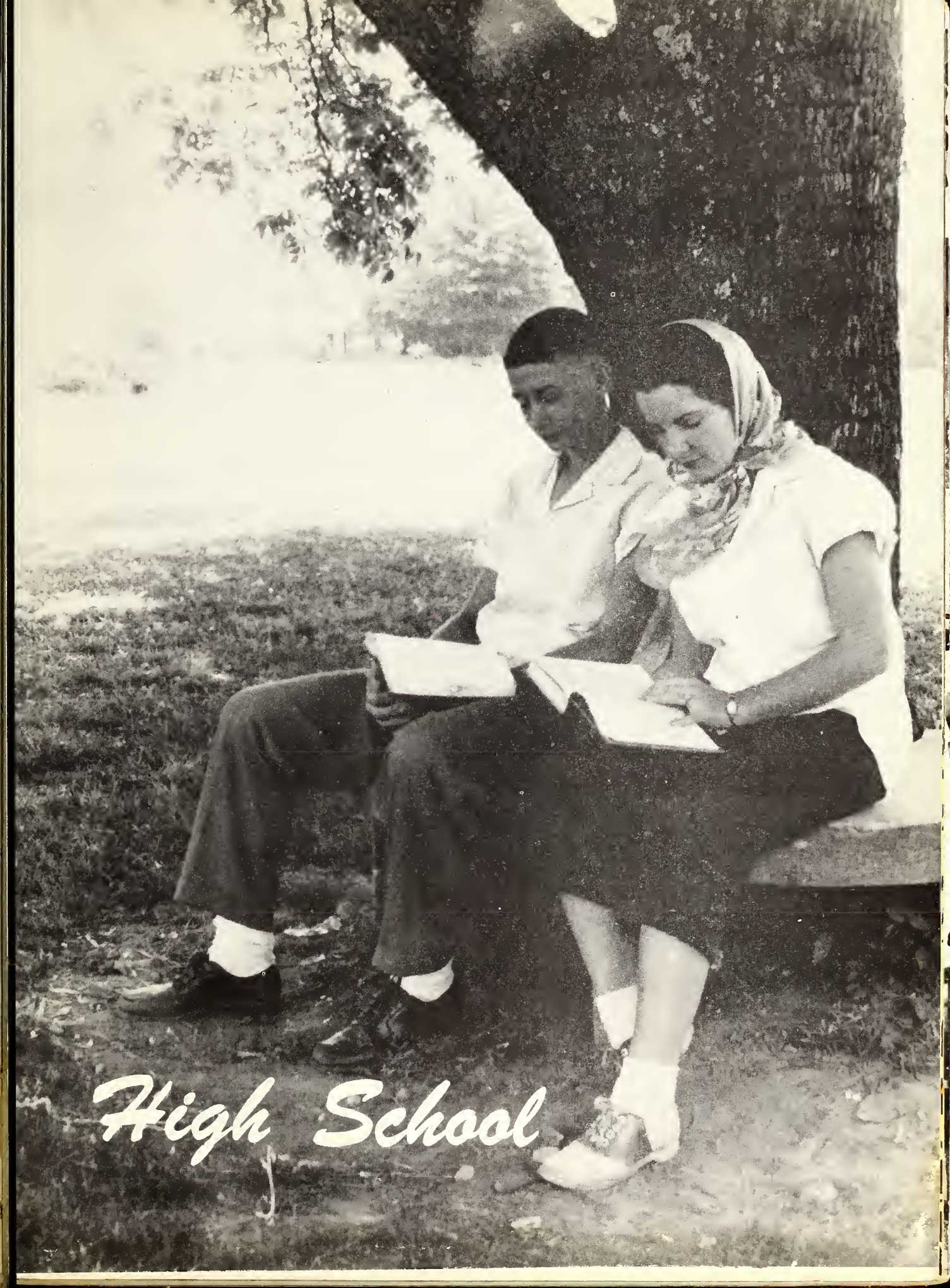
High School

Mr. Decatur High:

Mr. Rudolph Mayes

Miss Decatur High:

Miss Patsy Cleveland

MADLINE SMITH
Friendliest Girl

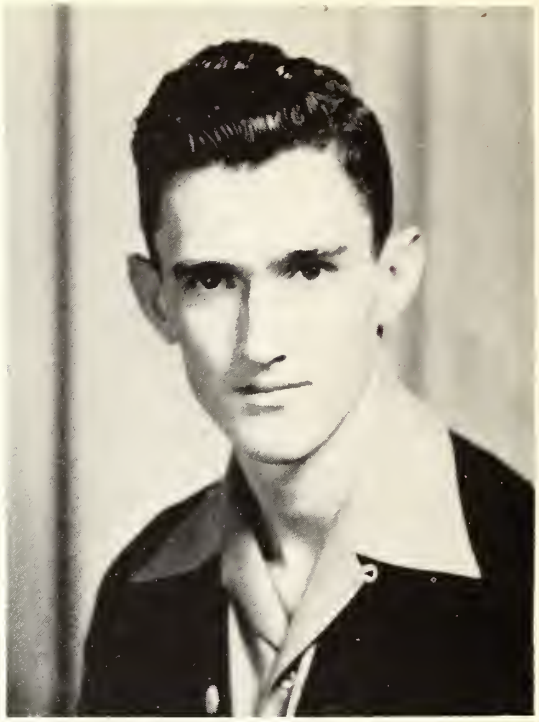

BUNER LEE GRIFFIN
Friendliest Boy

High School

CHARLES McMULLAN
Best Boy Athlete

BOBBY NELL HALL
Best Girl Athlete

BECKY JOHNSON
Cutest Girl

JERRY HARRIS
Cutest Boy

Who's Who

BOYD WILLIAMSON
Best All Around Boy

BOBBY BLOUNT
Best All Around Girl

High School

JANE WIGGS
Favorite

WILLIS THORNE
Favorite

MARTHA MAYES
Favorite

Favorites

DONALD PENNINGTON
Favorite

CHARLES RUSHING
Favorite

ELAINE SPENCE
Favorite

Seniors

FIRST ROW:

William Addonizio
Bobbie Nell Blount
Patsy Ruth Cleveland
Mozelle Cumberland
William Kelly

SECOND ROW:

Rudolph Mayes
Averson Parks
Donald Pennington
Charles Rushing
Ethel Mae Sikes

THIRD ROW:

Madeline Smith
Mildred Taylor
Virginia Thornton
Betty Ann Warren
Boyd Williamson

Juniors

FIRST ROW:

Marlene Bedwell
Shirley Brand
Euner Lee Griffin

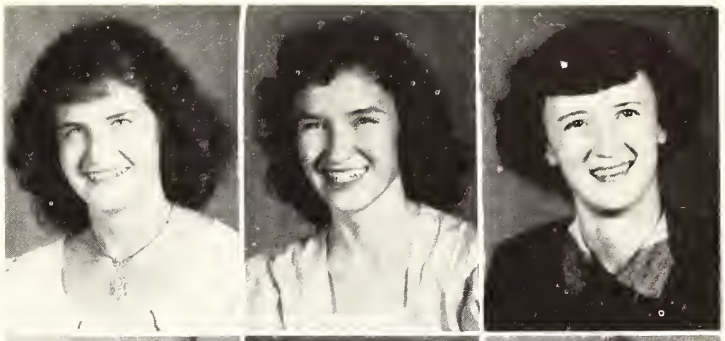

SECOND ROW:

Jerry Harris
Clera Hollingsworth
Rebecca Johnson

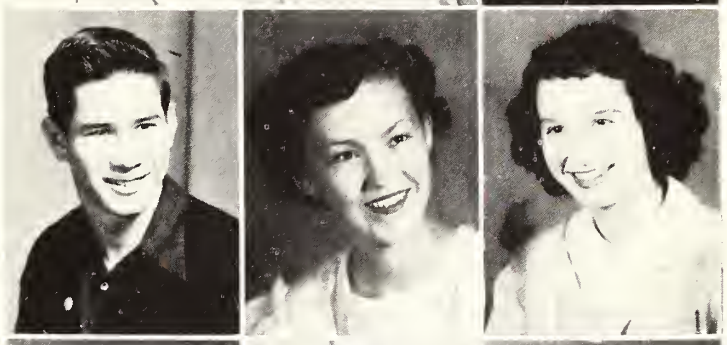

THIRD ROW:

Eddie Ray Loper
Martha Mayes
Elaine Spence

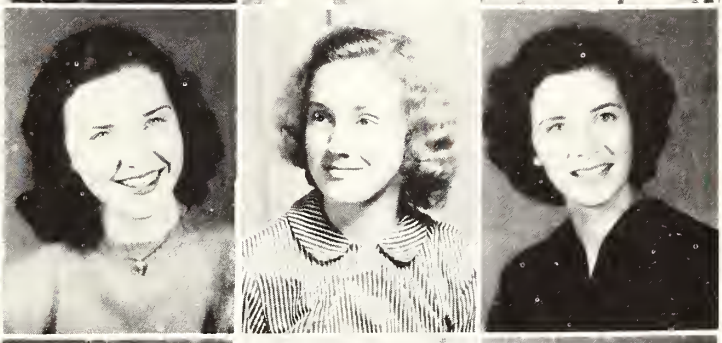

FOURTH ROW:

E. L. Thorne
Willice Thorne
Doloris Canady

FIFTH ROW

Mary Lenette Vaughn
Patricia Williamson
Waylon Cobb

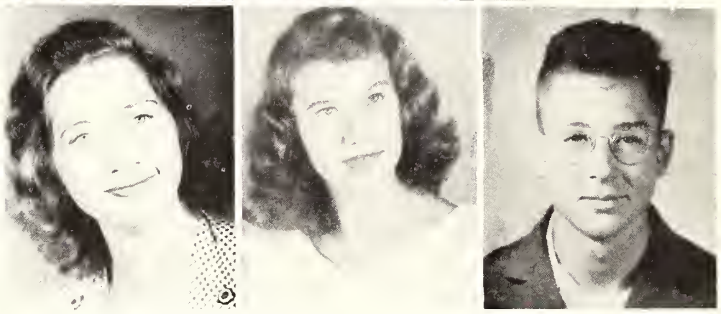

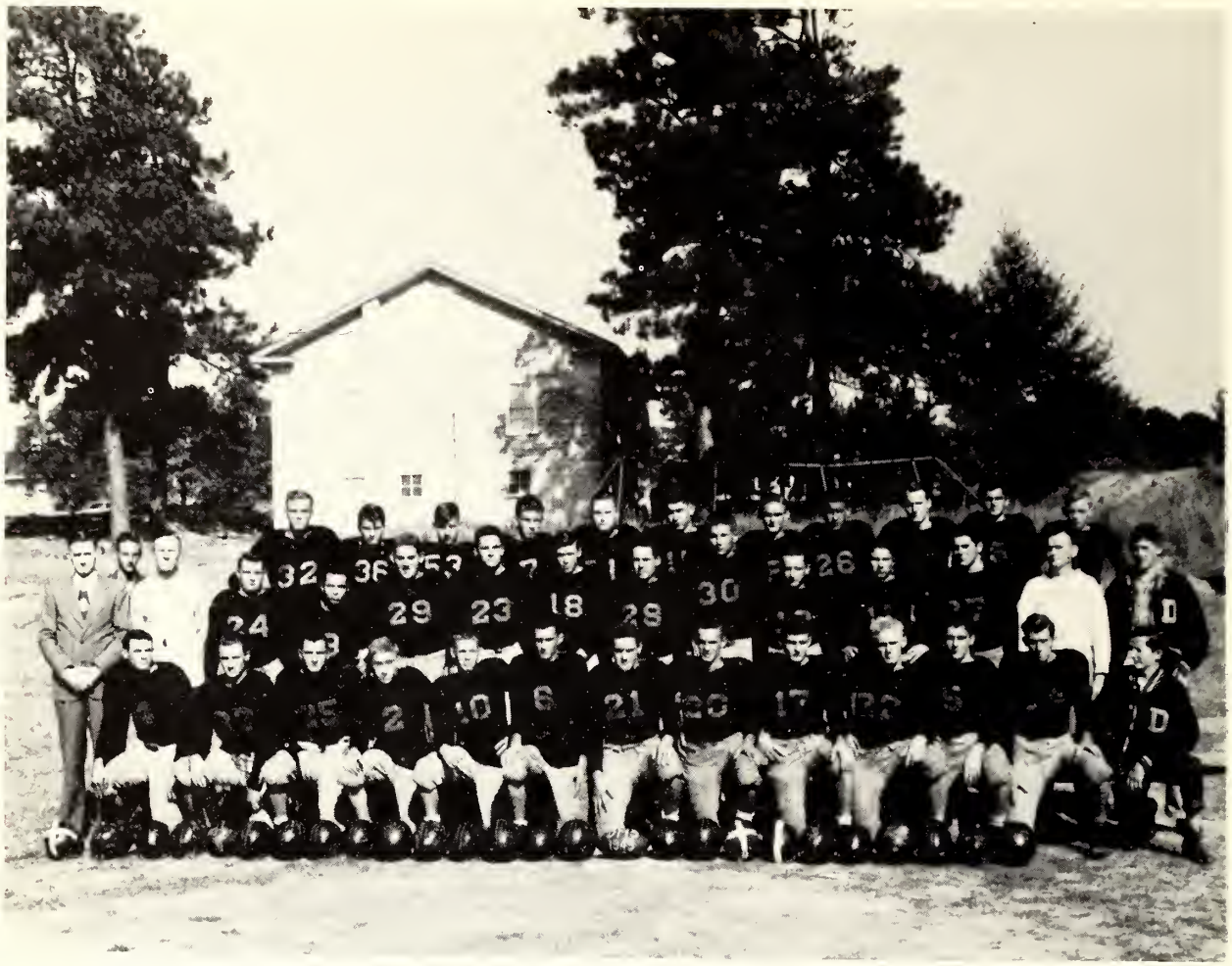

Hi School Football

FRONT ROW: Edwin Bufkin, Bob Fish, Milton Ethridge, George Smith, Leo Massey, Buner Lee Griffin, Charles McMullan, Donald Pennington, Johnnie Graham, Jerry Pennington, Boyd Williamson, Carl Lee Hollingsworth, Billy Wilkenson.

SECOND ROW: Supt. McMullan, Head Coach J. D. Loper, Dwight Barnes, "PeeWee" Williamson, Charles Rushing, Averson Parks, Shelby Williamson, Earnest Thorne, Howard Addy, Charles Wansley, O. C. Barnes, Jere Barnes, Line Coach Burley McCraw, Billy Addy.

BACK ROW: Tommie Scoggins, Rudolph Mayes, Junior Killins, Joe Lee Thomas, Clinton Russell, E. L. Thorne, Jerry Harris, Cotton Mund, Dan Risher, Fred Hoyt, Joe Todd, and Robert McNair.

Newton	13	Decatur	7	Shuqualak	0	Decatur	34
Bay Springs	0	Decatur	13	Brooksville	0	Decatur	19
Noxapater	0	Decatur	13	Pachuta	0	Decatur	26
Enterprise	0	Decatur	48	Union	0	Decatur	0
Louin	0	Decatur	49	Taylorsville	13	Decatur	12

Total score for year: Decatur 221, Opponents 26. Won 7, Lost 2, Tied 1.

Hi School Cheerleaders

CHEERLEADERS: Patsy Reeves, Marcus Harris, Eddie Ray Loper, Becky Johnston, Gerald Cook, and Silvia Graham.

Decatur Hi goes over for a score against the Taylorsville eleven.

Boys Basketball:

MR. W. M. McMULLAN
JOE TODD
LEO MASSEY
JERRY HARRIS
CARL HOLLINGSWORTH
ALBERT WIGGINS

AVERSON PARKS
ERNEST THORNE
JOHNNY GRAHAM
CHARLES McMULLAN
SHELBY WILLIAMSON
DONALD PENNINGTON
COACH JEFFIE LOPER

FRONT ROW:

COACH BURLEY McGRAW
BONNIE JEAN HALL
PATSY CLEVELAND
EDDIE RAY LOPER
MOZELLE CUMBERLAND
RUTH TAYLOR
MANAGER—JERRIS BARHAM

SECOND ROW:

SYLVIA GRAHAM
PATSY REEVES
BECKY JOHNSON
MARTHA MAYS
MADELINE SMITH
PATSY HARRIS
CHARLENE AMIS

Girls Basketball:

BASEBALL

Decatur	6	Montrose	2
Decatur	4	Montrose	0
Decatur	3	Quitman	6
Decatur	9	Quitman	3
Decatur	5	Louisville	9
Decatur	11	Louisville	4
Decatur	6	Newton	7
Decatur	3	Newton	9

WON 4 —— LOST 4

Features

Mr. E.C.J.C.

Mr Rayford Jones

Miss E. C. J. C.

Miss Ouida Eldridge

May Queen:

Miss Dot Richardson

The Beauties

Miss Nell Dodson

Miss Pat Shelton

Miss Sara Williams

Miss Jean Gibbs

Miss Joann Johnson

Miss Willaree Nichols

Miss Charlotte Wells

Miss Dot Milling

Miss Dot Phillips

Favorites

DENVER BRACKEEN

JULIA UPTON

HOWARD SESSUMS

FAYE SIMMONS

ALLEN WEBB

JAMES MADDEN

ANNA JEAN WATSON

Frances Byars

Donald Rawson

Elsie Estes

1. C. G. & Spider
2. "It's a Date."
3. Congrats Girls.
4. "May Day."
5. Oscar Winners.
6. Frosh Beauties.
7. If i'da knowed you was comin.
8. The Barrets of Wimpole Street.

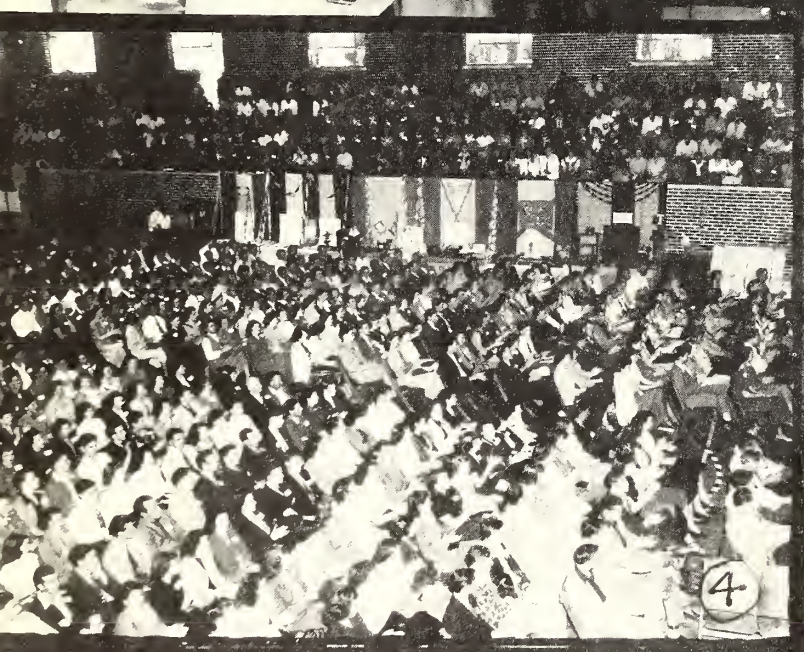

1. Homecoming.
2. No Comment.
3. The Walls Came Tumbling Down.
4. Senior Day.
5. The talented?
6. Eskimo Nigger.
7. Nice Legshow, (no fire).
8. The Beautiful Woodworker.

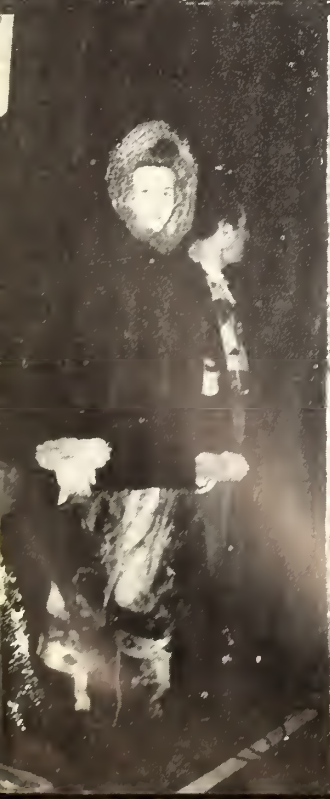

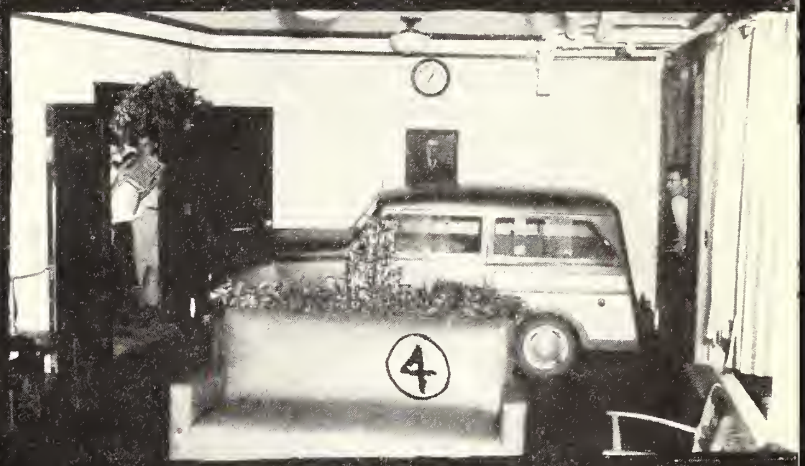

1. Hey You! Drop that fork.
2. Frosh Parade.
3. Sound off.
4. No Parking.
5. Sophomores come first.
6. Frosh—HA!—Beauties.
7. They're wearing it short now.

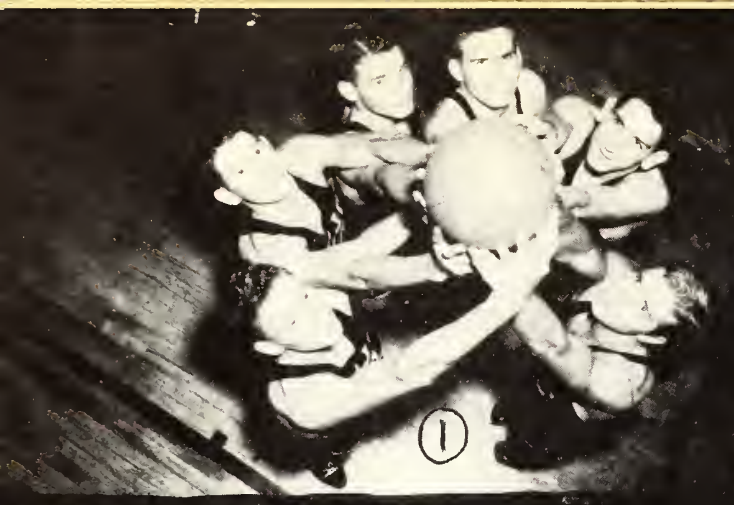

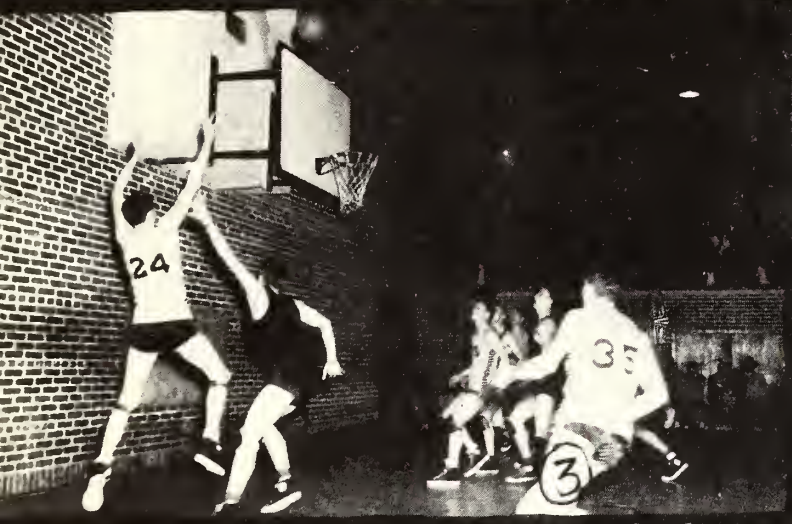

1. Arno's Boys.
2. Basketball's Beauties.
3. It's in.
4. We Hope.
5. Tip and Cowboy.
6. The Milers.
7. W. S. goes over.

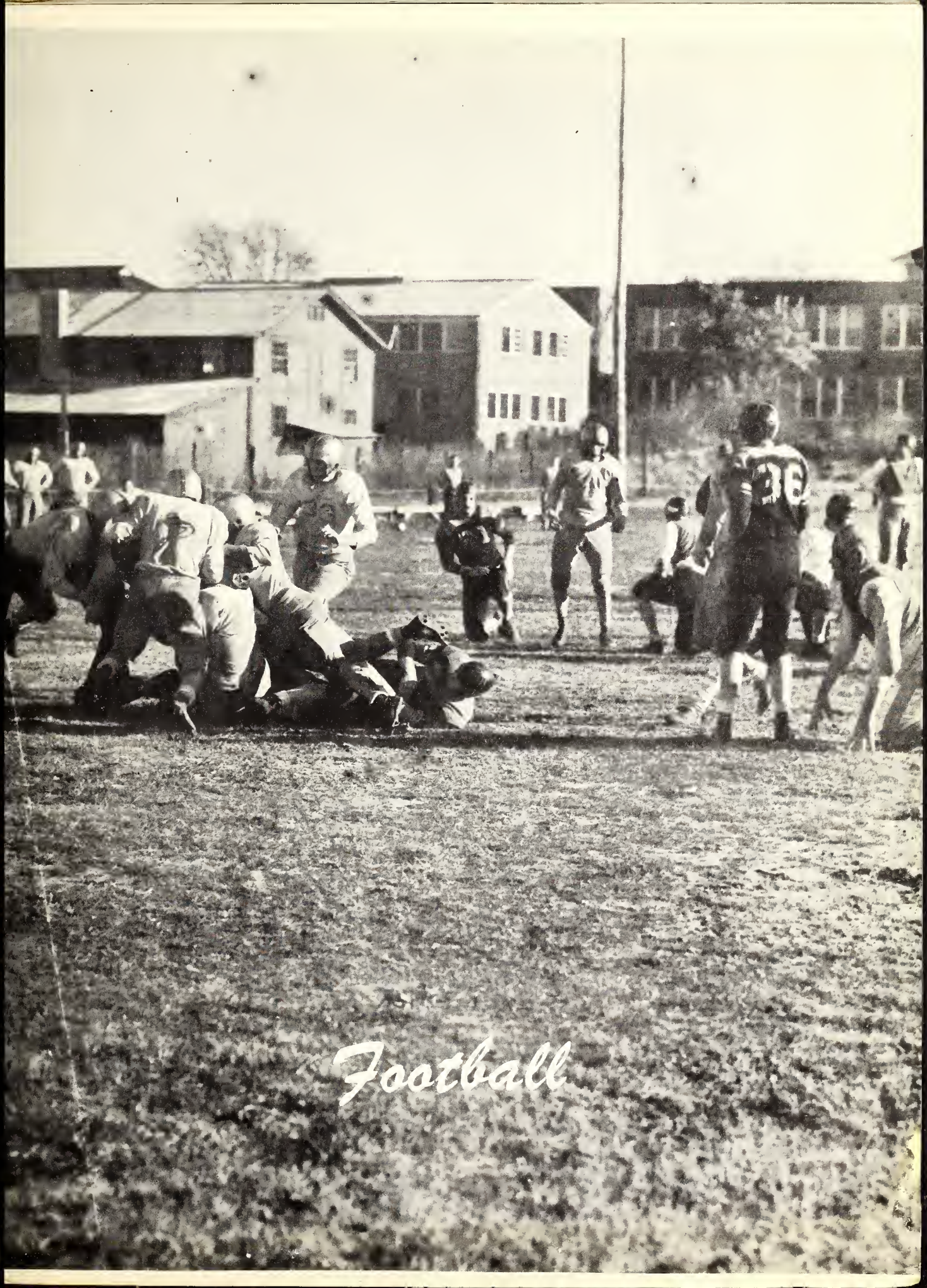
Football

HILLARY HORNE
Head Coach

JOHN GRACE
Backfield Coach

The year 1949 marked Hillery Horne's second year and John Grace's first year at the helm of the East Central Junior College Warriors and at the same time marked East Central's greatest season of football in the past eleven years.

Along with these coaches the cleat wearers responsible for this golden season of football include "brogue" and "brogueless", "hill lovers" and "city slickers", husky he-men and fleet feeted miniatures, but all possessed a common trait—the love of the game and the desire to bring to their school cherished victories clad in sportsmanship, clean play, and fairness, the essentials of the game which cover the skeleton of any athletic event.

This, you athletes have done and done in grand style, and we love you for it. Yes, we are grateful because you chose this manner in which to earn these glories, but the true gratitude comes because you chose this manner while playing in black gold.

The season was long and you lovers of the striped turf lugged the leather on fields near and far. And it is for this reason that ye scribes were unable to cover in the proper manner all games, and too, it is for this reason that we chose to permit the little Warrior who missed not a single game, disguised as student spirit and loyalty for their athletes, to give an account of the season's play.

So with apologies and a beg for forgiveness we hand the pencil, worn slightly blunt already, to Little Pickaboo.

——Speed and Foots

THE TEAM:

Eddie Ware
Jack Dempsey
Ray Warren
W. S. Donald
Virgil Aubey
Wyatt Davis
Dwight Addkinson
Sam Fulton
William Addonizio
J. L. McLaughlin
George Bush

Charlie Barham
George Stone
Allen Webb
D. A. Wallace
Eugene Cobb
Carlton McMillan
C. G. Rives
William Kelly
Billy Harber
Joe Crabb
Earl Williams

Larry Cooper
Jack Pope
Tip Canady
Chester Herrington
Charlie Weeks
Billy Joe Clymer
Jack Taylor
Charles Williams
Bill Waldron
John Meaders
Jimmy Lewis

NELL DODSON, Homecoming Queen

Homecoming Queen

Homecoming, that annual event which is held in high esteem each year, went over in a big way on November 12.

Lovely Miss Dodson reigned over the Homecoming festivities and had as her two attendants, Misses Sara Williams and Pat Shelton.

Congressman Arthur Winstead was the guest of honor and escorted Miss Dodson across the field presenting her with flowers.

NELL DODSON, Homecoming Queen, and her attendants, Sara Williams and Pat Shelton.

GEORGE STONE
All-State Center

DECATUR 6 **SUNFLOWER 0**

Yep, many, many moons have passed since Warriors of East Central play with football like they did for Chief Hillery in past season, now gone like deer.

As sun set in far west on sixth of September, Chief Hillery and Grace, along with Warriors mounted pintoes and rode into camp of Moorhead tribe and, UH! when Warriors and Trojans started throwing fist instead of football, Little Pickaboo watch game from under bleachers.

But much good ball play went on in a game as paleface say "defensive ball" play major role. Warriors brave, Tip Canady run like mad bull all night and scored lone touchdown in first half. When Warriors finished, they had six enemy scalps, and lost not one.

DECATUR 31 **BOONEVILLE 13**

For seven days Warriors rest and Booneville tribe, big like mountain, slip in Decatur camp, but only to be sent back defeated by Chief Hillery's braves who struck back like fighting tiger.

Many scalps lost in battle by both tribes but Decatur had collected much greater number. Booneville had great advantage over dangerous Warriors as Decatur could press scales only twenty pounds behind enemy.

In battle, Jackie Pope shot pass after pass straight and accurate like arrow and found exact mark three times for score as he threw to W. S. Donald for two touchdowns and one to Bill Waldron for score. Warrior braves Tip Canady and Earl Williams got remaining two scalps as Earl race fifty five yards for marker and Tip blasted center for one.

EDDIE WARE
All-State End

GEORGE BUSH
Guard

DECATUR 12 **ELLISVILLE 0**

In next fight, Bobcats from Ellisville attacked Warriors in effort to make them their first victims, but despite much trouble Chief Hillery's Warriors shellacked palefaces 12-0.

Decatur brave Earl Williams was big man in fight as he scored first touchdown on long end sweep. Earl was on throwing end of pass accounting for Decatur's second and last score. Big Jack Dempsey was on receiving end to give East Central two touchdown victory, and they remained undefeated so far.

DECATUR 25 **GOODMAN 0**

Warriors, still raging like mad bull overpowered hard fighting enemy in form of Holmes Junior College. Little Pickaboo still think Warriors fight best fight of whole year way up there on Holmes sod. Three braves scored touchdown, but every Warrior who got in fight turned in brilliant performance.

Earl Williams scored twice, one fifteen yards, other thirteen, Charlie Weeks added more score with three yard touchdown and big Tip Canady smashed over from two for last score.

Warriors suffered biggest loss of season in this fight even though won by score. Carlton McMillan, most dangerous tackle, received knee injury which never let Mac reach his peak again.

"GOOSE" WILLIAMS
Wingback

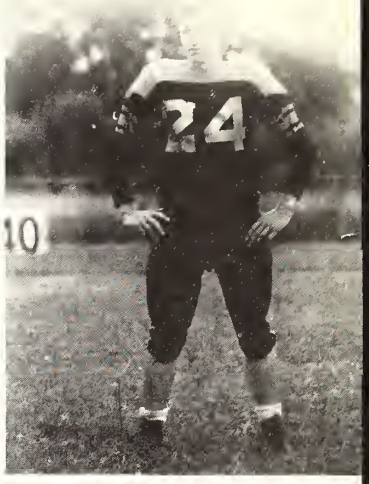

BILLY JOE CLYMER
Blocking Back

DECATUR 0 **SUMMIT 6**

And it was next game that East Central lost first battle in hard fought game with Summit. After long, hard three quarters and game still tied, invading Summit team splashed through mud and water from hard rain throughout tilt to run some fifty yards to hand East Central first defeat in five starts.

Little Pickaboo can't explain defeat unless Summit tribe played just as heads up as Decatur and got one break one too many.

DECATUR 14 **HINDS 13**

A hard to handle, fighting, spirited, fast, and even more, tribe at Hinds was Chief Hillery and Warrior's next foe and in a wild, see-sawing contest Decatur finally took victory with measley one point margin.

First, hard driving Tip Canady score to put East Central ahead, then Hinds sent something that run much faster than deer or anything Little Pickaboo ever see to put two tribes mighty close again, but "Goose" Williams snagged pass for another score and a touchdown lead, but again Hinds struck back to score. Spelling the whole difference in fight was accurate toe of Virgil Aubey who made extra point every single time with Hinds adding only one point after touchdown.

TIP CANADY
Fullback

LARRY COOPER
Tailback

DECATUR 20 **SCOOBA 7**

Choosing neutral battle ground, Decatur and Scooba fought fight in Meridian's Ray Stadium in Lion's Club sponsored game next and East Central gave Scooba pretty good licking.

No long runs were made all night, but Warrior brave Chester Herrington, Tip Canady and Jackie Pope all scored and all counted from inside five yard line.

Unknown at time, these fearless Warriors at East Central Junior College had won last game this night. Not in rest of football season did they rally, until meeting a foreign foe in post season tilt.

DECATUR 13 **SENATOBIA 14**

This game was heart breaker and big surprise of whole year and me, Little Pickaboo was only one of Warrior backers to see Decatur meet doom and witness this big upset of season.

Another story of extra points concluded battle, but this time extra points go down on other side of creek, and Senatobia hand East Central second defeat of football season, 14-13.

Chester Herrington rip loose in game and streak 65 yards for one score while Jackie Pope throw pass to Ray Warren for other Virgil Aubey kick lone extra-point.

JACKIE POPE
Tailback

D. A. WALLACE
Center

DECATUR 14 **WESSON 14**

Enemy tribe from Wesson Junior College sure pulled surprise when they tie Decatur Warriors, but bigger surprise come when Co-Lin score in last split second on 75 yard pass play. Warriors whipped Wesson for three and three-fourths quarter, but evil fate catch hands with enemy and, zip! game tied.

Tip Canady score one touchdown for Decatur and Eddie Ware catch pretty pass for other.

DECATUR 7 **POPLARVILLE 13**

The team to later win junior college championship was team to next hand East Central its third defeat. Poplarville who handled ball like ball of fire, defeated Warriors 13-7.

Playing extra hard ball game throughout second half, Decatur pull within 6 points of enemy, but could never over-come the lead. Tip Canady score only touchdown for Decatur.

But as Little Pickaboo rush for deadline, protest put in by East Central come through causing Decatur to win ball game in reality.

JOHN MEADERS
Wingback

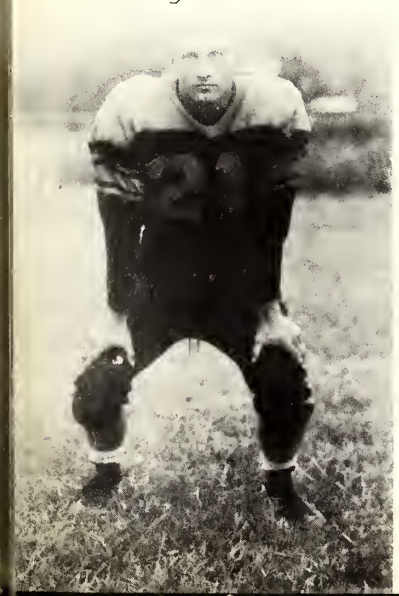

EUGENE COBB
Tackle

DECATUR 19 **PERKINSTON 21**

Weary from long season, mean extra points cause Decatur to fall to last foe of regular scheduled season by two points. Perkinston Bulldog's fangs prove sharper than Warriors' tomahawk as enemy take count 21-19.

Warriors able to add scalps to string, however, were Chester Herrington, who play very hard game as well as Tip Canady who also play good game. Jackie Pope throw pass to W. S. Donald, who pull ball in and score final touchdown for Decatur.

GEORGIA BOWL

DECATUR 19 **SOUTH GEORGIA 14**

After regular season ended, Chief Hillery and Grace carry powerful Warriors all the way to Voldosta, Georgia to fight Georgia champions, South Georgia Junior College of Douglas, Georgia.

Warriors step back into win column and hit old pace as they proved they could not be stopped, even though Little Pickaboo was only Decatur fan to watch game. Ray Warren scalped first Georgian by recovering a South Georgia fumble in first quarter. Big Tip Canady get loose later and run sixty-five yards for touchdown, then back Charlie Weeks catch pass for last score.

Little Pickaboo get plumb dizzy as game see-saw, back and forth. Decatur get scalp and lead, Georgia come back with sharp knife and get Decatur scalp. Then Decatur score again, and again Georgia, but East Central get in last blow to win 19-14.

CARLTON McMILLIN
Tackle

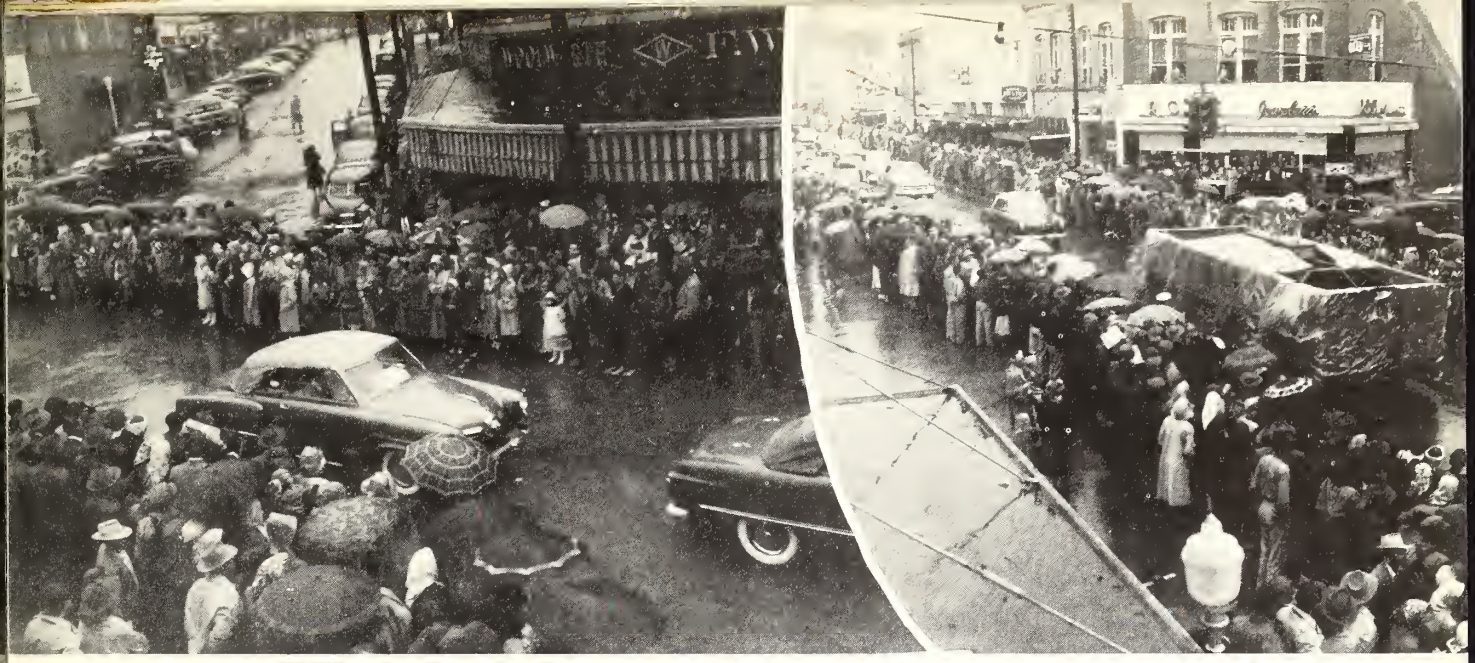

Scenes from the Lions Bowl pre-game parade

LIONS BOWL

DECATUR 14 **PERKINSTON 12**

To end a long, hard football season, eleven scheduled games, two post season games, plus a pre-season scrimmage, totaling 14 games in all, Warriors fight return battle with Perkinston tribe in Laurel's Lion's Bowl.

Again Perkinston get extra points but not let Decatur score even one, to win 14-12. All first half, Warriors won fight, and had six scalps, losing none to Bulldogs. But enemy tribe strike back in last half scoring two touchdowns and adding points after touchdown to win.

For first touchdown, Ray Warren catch pass for score. In second half with Perkinston ahead 14-6, W. S. Donald catch pretty pass in closing minutes to come within two points of tieing Bulldogs for second time.

RAY WARREN
Left End

BILL ADDONIZIO
All State Guard

ALLAN WEBB
Center

JACK DEMPSEY
Left End

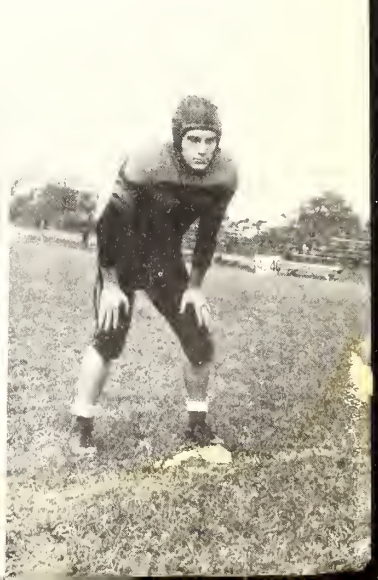

Sam Fulton
Guard

Dwight Addkinson
Guard

Jack Taylor
Blocking Back

Wyatt Davis
End

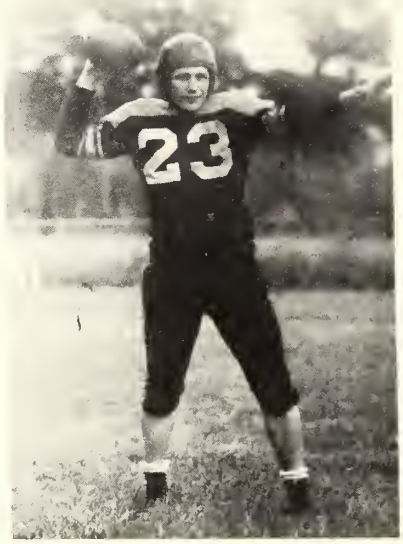

Earl Williams
Tail Back

C. G. Rives
Tackle

Bill Waldron
Wing Back

Jimmy Lewis
Back

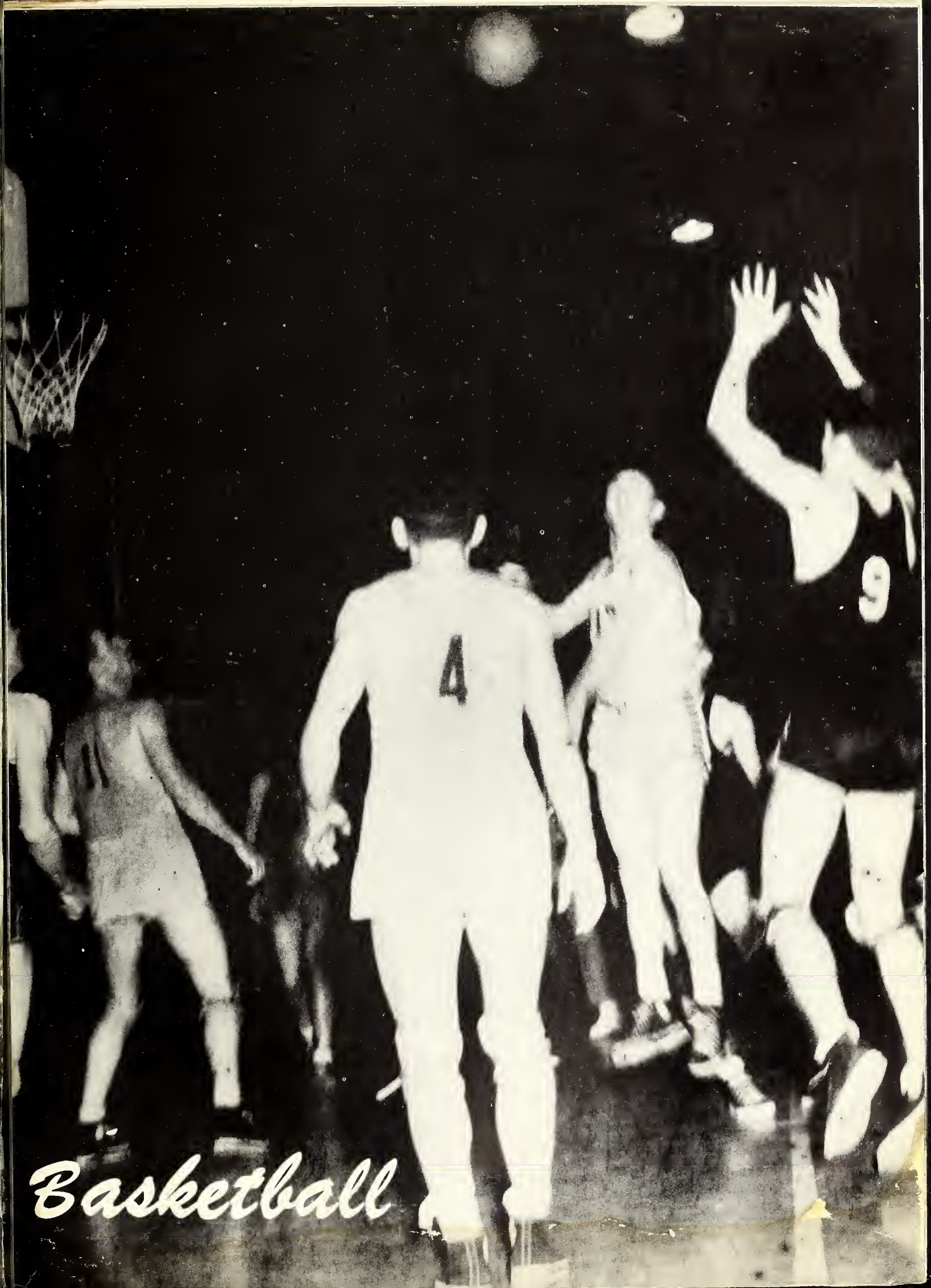

Basketball

BOYS BASKETBALL

Front Row, left to Right: Grady Johnston, Herman Robinson, Howard Sessums, Bobby Caldwell, Sam Rutigliano, Jack Ethridge, Coach Arno Vincent.

Back Row, Left to Right: Jack Taylor, Bob Lasseter, Robert Wall, Denver Brackeen, James Hurst, Keith Rigdon, Elton Wall.

WALL IN ACTION

ARNO VINCENT
Coach

JACK TAYLOR
Manager

Denver Brackeen

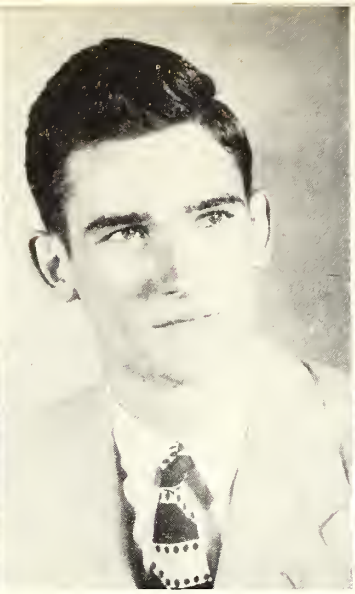

Robert Wall

Jack Ethridge

Howard Sessums

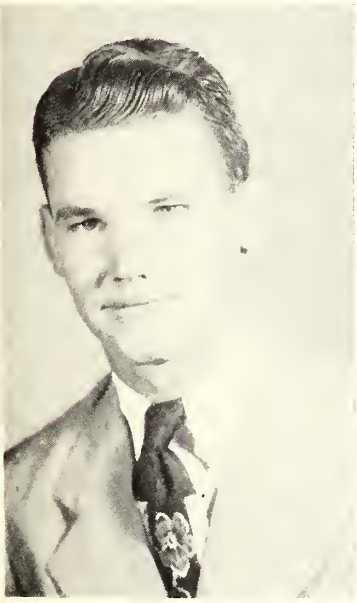

Herman Robinson

James Hurst

Grady Johnson

Keith Rigdon

Bobby Caldwell

Bob Lasseter

Elton Wall

Sam Rutigliano

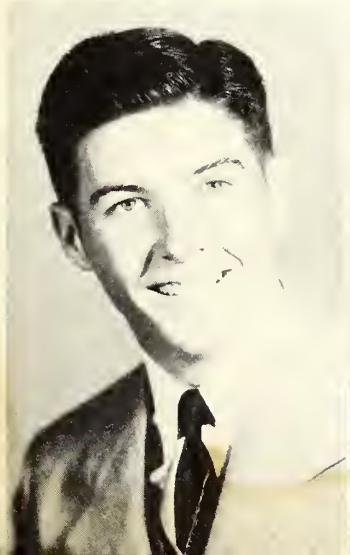

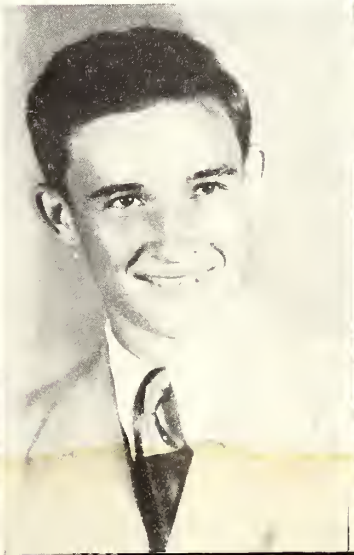

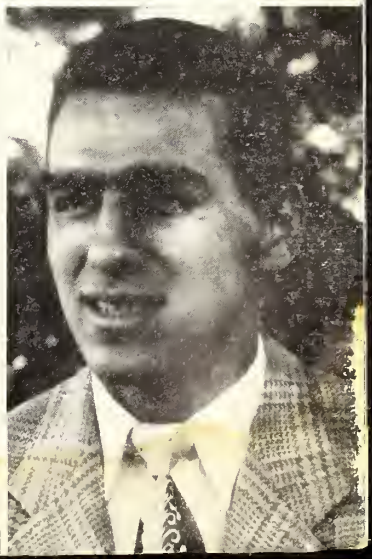

GIRLS BASKETBALL

Front Row, Left to Right: Adelle Russel, Maxine Rushing, Elsie Estes, Bobbie Tolbert, Barbara Sue Fikes, Ruth Turner, Peggy Hunt.
Back Row: Left to Right: Coach Hillery Horne, Joan Meador, Nancy Kirkpatrick, Margie Melton, Doris Bobo, Dot Phillips, Jo Boykin, Lucille Wood.

CRIB SHOT

JOAN MEADOR

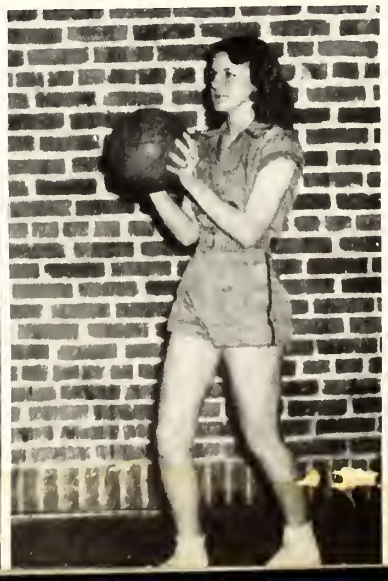

RUTH TURNER

Dot Phillips

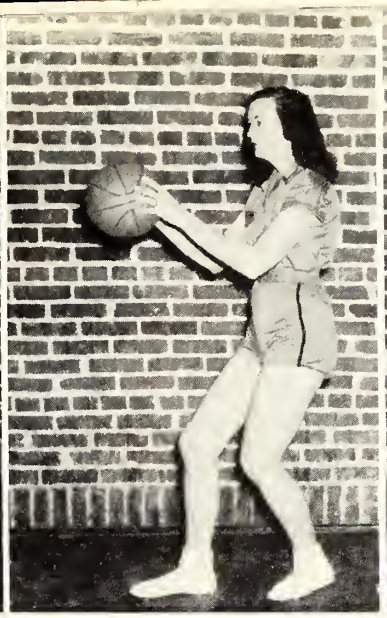

Jo Boykin

Elsie Estes

Maxine Rushing

Barbara Sue Fikes

Bobbie Jean Talbert

Lucille Wood

Nancy Herrington

Marg ie Melton

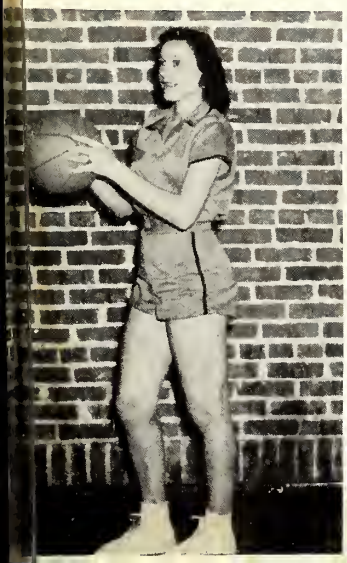

Peggy Hunt

Adelle Russell

Doris Bobo

BOXING

TIP CANADY

Open-Heavyweight, Regional, State: won in first round in 1 minute and 40 seconds: Fought in Southern Meet: lost by technical knockout.

"COWBOY" ROBERTS

Novice light-heavyweight, Regional: won by disqualification of other fighter: Won State Championship.

Organizations

International Relations Club

Purpose: To promote an understanding of problems of international relations.

OFFICERS

Lloyd Matthews	President	James Dodson	Treasurer
Marcell McKee	Vice-President	Dorothy Richardson	Reporter
Ann Nance	Secretary	Mr. Pannell	Sponsor
	Mr. Walker	Sponsor	

MEMBERS

Nell Thomas	James Dodson	Marion Chamblee	Joe Blanco
Jean Gibbs	Blanche Wiggins	W. T. Sanders	Annie P. Winstead
Faye Burt	Roscoe Marshall	Maxine Rushing	Alice Chipley
Dorothy Richardson	Allan Webb	Pat Shelton	Betty Rivers
Ann Nance	Ina Faye Simmons	Dot Milling	Johnny Risher
Doyle Waldrop	Clyde Smith	Barbara Sue Fikes	Frank Baucum
Kinoth Thornton	Noel Shaw	Sara Williams	Julia Upton
Lloyd Matthews	Marcell McKee	Fielding Edwards	Louie Weatherford

Student Activities Committee

Purpose: To plan and carry out social and recreational activities of the campus.

Mrs. Grace S. Gardner
Sponsor

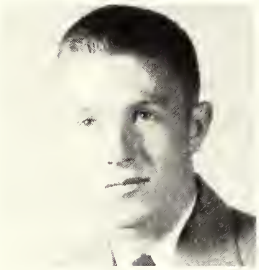

Jack Mayo
President

Ina Faye Simmons
Secretary

MR. F. E. Leatherwood
Sponsor

Willana Thomas

Hilda Brantley

Ouida Eldridge

Webber Anderson

Lloyd Matthews

Pat Shelton

Maxine Rushing

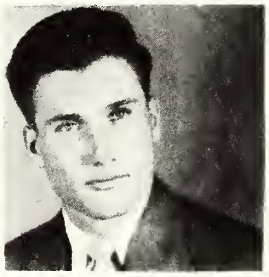

Alan Webb

Nell Dodson

David Sparks

Lindy Thaggard

Lloyd Youngblood

Future Business Leaders of America

Purpose: to qualify its members to hold better places in the business world.

OFFICERS

Rayford Jones	President	Barbara Buckley	Treasurer
Shirley Hardy	Vice-President	Lodena Townsend	Reporter
Hilda Brantley	Secretary	Miss Mary Ellen Richards	Sponsor

Mr. J. W. Bedwell Sponsor

MEMBERS

Sara Aycock
Hilda Brantley
Barbara Buckley
Marshall Cannon
Delmar Dallas

James Dodson
Bobby Easom
Barney Everett
Shirley Hardy
Hulan Sisson

Blair Thrasher
Lodena Townsend
B. V. Waltons, Jr.
Elwin Norris
Rayford Jones

Julia Upton
Wallace Johnson
George Bush
Betty J. Bridges
Barbara S. Fikes

Orchestra

Purpose: To furnish suitable music for campus social events and provide experience with music written in the modern idiom.

Frank J. Leach Director

MEMBERS

Frank J. Leach	Trumpet	Jack Mayo	Saxophone
Sonny James	Trumpet	William Sansing	Saxophone
Dan Henry	Trumpet	Barbara Sue Fikes	Saxophone
Gerald Cooke	Trombone	Tommy Hill	Saxophone
Billy Douglas	Trombone	June Ethridge	Piano
Earl Terrell	Saxophone	Clois Spivey	Drums

Ina Faye Simmons Vocalist

Jackson Hall Student Council

Purpose: To assist the dean of women in directing the girls dormitory.

Mrs. Gardner ..... Advisor
Ouida Eldridge ..... President

COMMITTEE

Jean Brown
Dorothy Roberts
Anna Jean Watson
Jo Ann Johnson
Maxine Rushing
Dot Richardson
Carolyn McBrayer
Alice Chipley
Pat Shelton
Hilda Brantley
Janice Smith
Elsie Estes

Dramatics Club

Purpose: Provides an opportunity for those interested in dramatics to participate in various types of play.

OFFICERS

Webber Anderson	President	Ouida Eldridge	Treasurer
Anna Broome	Vice-President	Louise Ware	Reporter
Barbara Buckley	Secretary	Sponsor	Mr. H. K. Slothower

MEMBERS

Marie Agent
Webber Anderson
Lanelle Atkinson
Sara Aycock
Harold Arnett
Charles Barnes
Frank Baucum
Anna Broome
Barbara Buckley
Frances Byars
Bobby Caldwell
Dolan Coghlan
Ouida Eldridge
Laverne Evans
Elbert Harbour
Evelyn Holder
Bessie Hollingsworth
Frances Hutton
Johnny Jones
Nancy Dell Herrington
James C. Keahey
Nell Myatt
Hughla McNair
James Rawson
Ralph Rives
Dorothy Roberts
Donald Rawson
Barbara Ann Nicholson
Kenneth Slaughter
Jane Todd
Louise Ware
Jack Williamson
Jean Watson
Doyle Waldrop
Dorothy Richardson
Norman Thomas
Blanche Wiggins
Joyce Rea

"Y" Council

Purpose: To integrate all religious activities on the campus.

OFFICERS

David Sparks	President	Kenneth Slaughter	Treasurer
Nell Dodson	Vice President	Charles Sullivan	Treasurer
Martha Hardage	Secretary	Mrs. Janie Sullivan	Sponsor

MEMBERS

Charles Barnes
Jo Boykin
Freddy Barnett
Hilda Brantley
Betty Jane Bridges
Anna Broome
S. F. Carlisle
Alice Chipley
James Dodson
Nell Dodson
Ouida Eldridge
Elsie Estes
Graham Gemeny
Elbert Harbour
Martha Hardage
Rosemary Johnson
Rayford Jones
Shirley McGivney
Marcell McKee
Elwin Norris
Joyce Rea
Dorothy Richardson
Ruth Richie
Dorothy Roberts
Donald Rawson
Pat Shelton
Ina Faye Simmons
Kenneth Slaughter
Janiece Smith
David Sparks
Charles Sullivan
Rupert Palmer
Willana Thomas
Doyle Waldrop
Troy Williamson
Mary Frank Johnson

Wesley Foundation

Purpose: The purpose of the Wesley Foundation is to develop leadership and strengthen the bonds of Christian fellowship among the Methodist students and those of other denominations who affiliate with the Methodists on the campus. It links these student activities with the local Youth Fellowship of the Methodist Church.

OFFICERS

President Elwin Norris
Nell Dodson — Sec.-Treas.
Vice President Mrs. L. O. Todd
Willana Thomas — Sponsor
Rev. Wallace Mangum Sponsor

MEMBERS

Edgar Bobo
Marion Chiles
James Dodson
Lamar Weems
Hilda Brantley
Faye Burt
Ann Nance

Blanche Wiggins
June Etheridge
Ouida Eldridge
Mary Frank Johnson
Janiece Smith
Evelyn Holder
David Sparks

Baptist Student Union

Purpose: The Baptist Student Union is a youth organization for Baptists in higher institutions of learning. It seeks to promote spiritual development of students through christian comradeship, Bible study, prayer, church membership, denominational loyalty and Kingdom advancement. This Union seeks to enlist Baptist students in the entire program of the local college town church and also to win lost college students to Christ.

OFFICERS

Dorothy Richardson	President	Anna Broome	B. S. U. Representative
Charles Barnes	1st Vice President	Elsie Estes	Y. W. A. Representative
Doyle Waldrop	2nd Vice President	Rayford Jones	Choirister
Martha Hardage	3rd Vice President	Ruth Richie	Pianist
Elsie Estes	Secretary	Elbert Harbour	Paper Editor
Charles Sullivan	Publicity Director	Margery Smith	Student Secretary
S. F. Carlisle	Sunday School Rep.	Mrs. Sullivan	Faculty Advisor

Westminster Fellowship

Purpose: To lend spiritual guidance to Presbyterian college students. Its weekly meetings of prayer and service offer an individual challenge to each member to increase his spiritual as well as intellectual knowledge.

OFFICERS

Betty Jane Bridges — President
Rosemary Johnson — Sec.-Treas.
Marcell McKee — Vice President
Jack Williamson — Pianist
Thomas Ralph McCann — Sponsor

MEMBERS

Barbara Ann Nicholson
Adell Russell
Bobbie Jo Thrash
Aubrey Germany
Freddie Joe Barnett
Mattie Faye Wooten
Herman Sykes

Glee Club

Purpose: To promote a better understanding of words, tonal shading, and blending of voices; to create a better fellowship among the students, and thus render more entertaining programs in music.

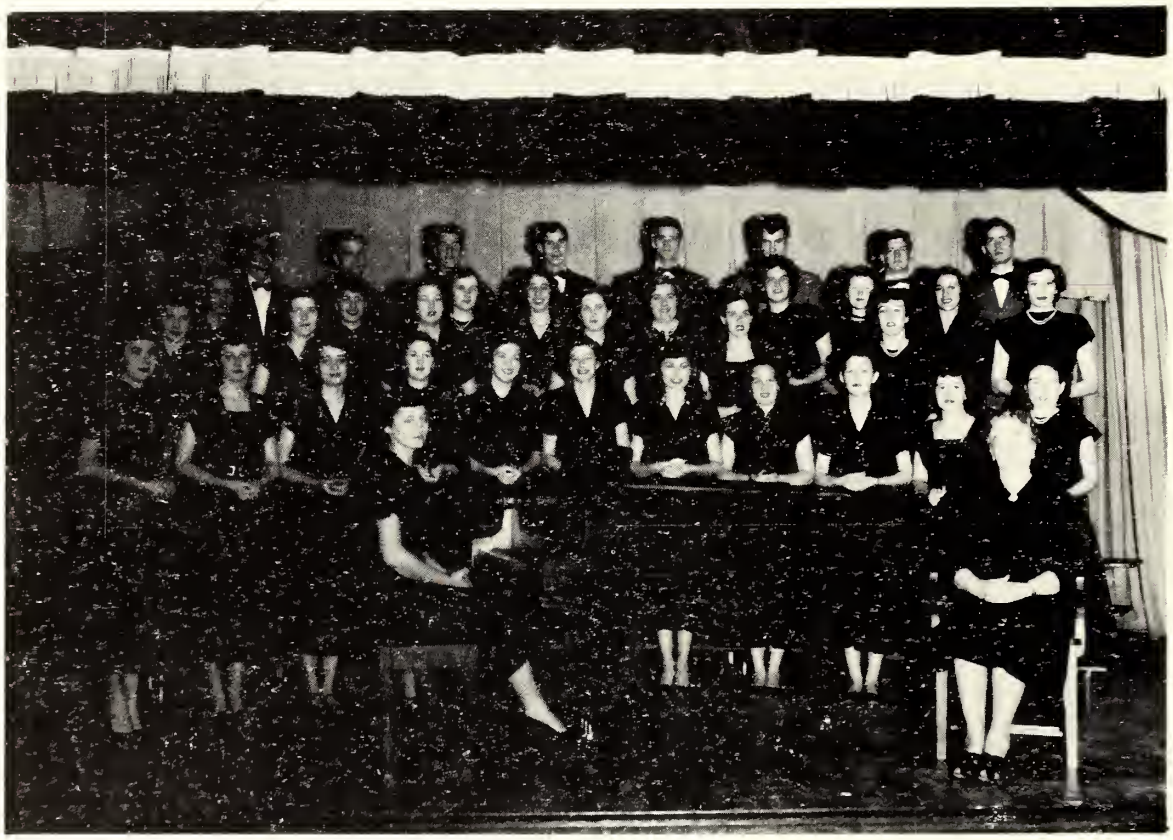

OFFICERS

Mrs. Carrie Lee Madden	Director	Lodena Townsend	Librarian
Frances Byars	President	Jack Williamson	Property Manager
Pat Shelton	Secretary-Treasurer	Bobbie Barnes	Vice-President

Ina Faye Simmons — Accompanist

MEMBERS

Marvene Adcock	Barbara Sue Fikes	Elaine Spence	Jean Linch
Marie Agent	Shirley Hardy	Jane Todd	Eddie Rae Loper
Sara Aycock	Nancy Dell Herrington	Lodena Townsend	Shirley McGivney
Bobbie Barnes	Clera Hollingsworth	Clifton Thornton	William McMullan
Charles Barnes	Freeman Hollingsworth	Ruth Turner	James Madden
Marlene Bedwell	Frances Hutton	Julia Upton	Margie Melton
Jo Boykin	Patsy Johnson	Jane Wiggs	C. G. Rives
Barbara Buckley	Genell Johnson	Sara Williams	Pat Shelton
Frances Byars	Rayford Jones	Jack Williamson	Ina Faye Simmons
June Etheridge	Harry D. Lane	Charlcie Kellam	Janiece Smith

Band

Purpose: To furnish suitable music for athletic contests, assemblies and other school functions throughout the school year and to provide experience in band literature for music majors in band literature.

Frank J. Leach ..... Director

MEMBERS

Jack Mayo	Clarinet	William Sansing	Saxophone
Tommy Hill	Clarinet	Earl W. Terrell	Saxophone
Dan Henry	Cornet	Gerald Cooke	Trombone
James Breazeale	Cornet	Billy Douglas	Trombone
Sonny James	Cornet	Jack Williamson	Sousaphone
Graham Gemeny	Cornet	Ina Faye Simmons	Percussion
Barbara Sue Fikes	Saxophone	Richard Mayo	Percussion
		Tommy Giles	Percussion

Alpha Alpha Epsilon

Purpose: To promote the social and economic welfare of the engineer; to stimulate public service in the profession, to encourage and develop the efficiency of the engineer, and to promote unity in the profession.

OFFICERS

Mr. J. O. Evans Sponsor

Lloyd Youngblood	President	Lindy Thaggard	Treasurer
Horace McCown	Vice President	James C. Keahey	Reporter
Bill Majure	Secretary	Mr. L. D. Furgerson	Sponsor

MEMBERS

Kenneth Carleton
Marshall Carleton
Marion Chamblee
Jack Denson
Joe Dawson
Joe Fish
Raymond Gomillion
Tommy Hill
Jimmy Keahey
Kelly D. Lee
Horace McCown
Jack Mayo
William R. Majure
Samuel Murphy
William Sansing
Lindy Thaggard
L. K. Sellers
Wallace Wall
Joe Lewis
Jack Adams

Y. M. -- Y. W. C. A.

Purpose: To realize a full and creative life through a growing knowledge of God.

OFFICERS

Kenneth Slaughter	President	Janice Smith	Secretary
Donald Rawson	Vice Pres. of YM	Shirley McGivney	Treasurer
Alice Chipley	Vice Pres. of YW	James Dodson	Reporter

Sponsor ... Mrs. Janie Sullivan

MEMBERS

Marie Agent
Charles Barnes
Freddy Barnett
Charlene Bates
Monroe Blount
Edgar Bobo
James Bradford
Anna Broome
Frances Burt
Marion Chiles
Alice Chipley
Joella Chipley
Elizabeth Clearman
James Dodson
Elsie Estes
Bobby Easom
Aubrey Germany
Elbert Harbour
Martha Hardage
Lecressa Henry
Annie Lee James
Johnny Jones
Rayford Jones
James Madden
Roscoe Marshall
Shirley McGivney
W. T. Milner
Donald Rawson
James Rawson
Dorothy Richardson
Ralph Rives
Dorothy Roberts
Kenneth Slaughter
Janice Smith
David Sparks
Charles Sullivan
Bobbie Jo Thrash
Kinoth Thornton
Ruth Turner
Louise Ware
Lamar Weems
Troy Williamson
John Webb
C. V. Winstead
Carolyn Waggoner
Samuel Murphy
Joyce Rea
Annie P. Winstead
Mary Kate Carter
Nancy Herrington
Evelyn Holder
Frances Byars
Barbara Nicholson
Mildred Bates
Elois Stevens
Peggy Hunt
Eugene Pendergraft
Bobbie D. Shaw
Anna Jean Watson
Elon Mitchell
Delmar Dallas
L. J. Jackson
Ella Mae Loper
Clara Annie Hardy
Larrene Evans
Frances Hutton
Ruby Ballenger
Mattie Faye Wasten
Ann Busick
Nell Dodson
Douglas Sims
Louise Dixon
Peggy Harrell
Joann Johnson
James White
Dot Milling
Julia Upton
Jean Linch
June Ethridge

Agriculture Club

Purpose: To acquaint members with opportunities in the field of agriculture.

OFFICERS

Rupert Palmer	President	Monroe Blount	Sec.-Treas.
Lloyd Matthews	1st Vice President	Douglas Sims	Reporter
James Shumaker	2nd Vice President	Mr. G. L. Palmer	Sponsor

MEMBERS

Rupert Palmer	Charles Burton	Ralph Rives	Jack McMillan
James Shumaker	Buster Chambliss	Virgil Stokes	Aubrey Germany
Monroe Blount	Elbert Harbour	Phillip Hutton	Chester Winstead
Douglas Sims	James Rawson	Grayson McMullan	Jimmy Young
Lloyd Matthews	W. T. Milner	Kenneth Blackburn	Mr. G. L. Palmer
		James White	Marion Dodson

Home Economics Club

Purpose: To make better home makers of the girls of East Central Junior College.

OFFICERS

Mary Kate Carter	President	Nell Dodson	Treasurer
Alice Chipley	Secretary	Mrs. Annie Stroup	Sponsor

MEMBERS

Adell Russell
Joyce Rea
Martha Hardage
Faye Burt
Barbara Nicholson
Betty Rivers
Alice Chipley
Joella Chipley
Dot Milling
Hughla McNair
Margaret McKinney
Jane Todd
Natoma Stroup
Shirley McGiveny
Dwanda Weatherford

Mississippi National Guard

The National Guard is a force of Citizen-Soldiers and Citizen-Union who have pledged themselves to the service of their country, their state and the communities in which they live.

In time of war the National Guard stands ready to defend the country against the attack of any enemy aggressor.

In time of peace, the National Guard stands ready to serve state and community when any domestic disaster occurs.

SERVICE BATTERY, 932nd FIELD ARTILLERY BATTALION

Primary Mission in case of State emergency: "Service and supply to other units of the National Guard who would be assigned to guard duty."

M/Sgt John W. Bullard
M/Sgt James R. Webb
Sgt 1cl William D. Bailey
Sgt 1cl Edwin C. Walters
Sgt Robert T. McAdory
Sgt Ira L. Moore
Sgt Wyatt Tullos
Cpl Chester H. Blalock
Cpl Marshall H. Carleton
Cpl Jeff Pierce
Cpl Kenneth L. Priester
Cpl William C. Wallace
Pfc Robert L. Cooper
Pfc Delbert H. Copeland
Pfc Jack L. Dempsey
Pfc John C. Everitt, Jr.
Pfc James P. Hurst
Pfc L. J. Jackson
Pfc Leo Loper
Pfc John M. Lyle
Pfc Roscoe B. Marshall
Pfc Jack B. Mayo
Pfc Aubrey L. Meaders, Jr.
Pfc Charles T. Sullivan
Pfc Doyle H. Waldrop, Jr.
Pfc Daniel A. Wallace
Pfc John S. Webb
Pvt Winfred P. Adams
Pvt William A. Blass
Pvt Charlie D. Brackeen
Pvt Charles H. Burton
Pvt Delmer W. Dallas
Pvt Robert L. Glenn
Pvt Thomas P. Hill
Pvt James C. Keahey
Pvt Samuel M. Murphy
Pvt Rupert D. Palmer
Pvt Ralph E. Rives
Pvt Herman L. Robinson
Pvt Clyde A. Smith
Pvt David H. Sparks
Pvt Henry L. Trest
Rct Kenneth C. Blackburn
Rct S. F. Carlisle, Jr.
Rct William A. Huey
Rct Bob Lassetter
Rct Billy C. Reeves
Rct Keith L. Rigdon
Rct Howard J. Sessums
Rct Merrell A. Turner Jr.
Rct Elton D. Wall
Rct Robert A. Wall
Rct Vernice O. Wilkerson

Sigma Sigma Mu Tau

Purpose: To link Pre-Med students with outside Pre-Med work.

OFFICERS

Doyle Waldrop	President	Aline Willis	Librarian
Harold Arnett	Vice President	Faye Burt	Librarian
Martha Hardage	Secretary	Mr. F. E. Leatherwood	Sponsor

MEMBERS

Martha Hardage	Harold Arnett
Aline Willis	Robert McCrory
Faye Burt	Edgar Bobo
McCoy Gunn	Doyle Waldrop
Donald Rigler	Ernest Traxler
Lamar Weems	Webber Anderson

Future Teachers of America

Purpose: To give students practical experience in teacher-teacher and teacher-citizen relationship.

OFFICERS

Kinoth Thornton	President	Elsie Estes	Treasurer
Frances Byars	Vice President	Bessie Hollingsworth	Reporter
Bobbie Barnes	Secretary	Mrs. Janie Sullivan	Sponsor

MEMBERS

Marie Agent	Ann Graham	Willaree Nichols	Lynell Thomas
Frank Baucum	Clara Annie Hardy	Hoye Pace	Willana Thomas
Denson Breazeale	Doris Humphries	Dorothy Roberts	Willie R. Thompson
Billy Burks	Annie Lee James	Billy Phillips	James Robert Thorne
Jean Brown	Genell Johnson	Virginia Rushing	Bobbie Jo Thrash
Jean Burks	Grady Johnson	Bobbie Dean Shaw	Mildred Thornton
Willie Faye Burt	Rosemary Johnson	W. T. Sanders	Blanche Wiggins
Robert Caldwell	Nancy Kirkpatrick	Pat Shelton	Laverne Wilcher
Marion Chiles	Maggie Ruth Ledlow	Otis Sikes	Sara Williams
Joella Chipley	Ella Mae Loper	Kenneth Slaughter	Kinoth Thornton
Elizabeth Clearman	Mrs. Mary McBeath	Louise Smith	Bessie Hollingsworth
Louise Dixon	Hughla McNair	Mrs. Nannie Smith	Bobbie Barnes
Kenneth Gordon	Marjorie Melton	Bobbie Jean Talbert	Elsie Estes
Graham Gemeny	Leon Marcell McKee	Elois Stevens	Frances Byars

Industrial Arts Club

OFFICERS

Earl Terrell ... Sponsor

Marshall Carleton ... President
Charles Foley ... Secretary
Joe Lewis ... Vice President
J. O. Evans ... Sponsor

MEMBERS

Henry Trest
Wallace Wall
Venison McKinion
Jimmy Keahey
Aubrey Meaders
Lindy Thaggard
Marion Chamblee
Thomas Mooney
Kenneth Carleton

Projection Club

Purpose: To provide training for those students who wish to learn the operation and care of projection machines and equipment.

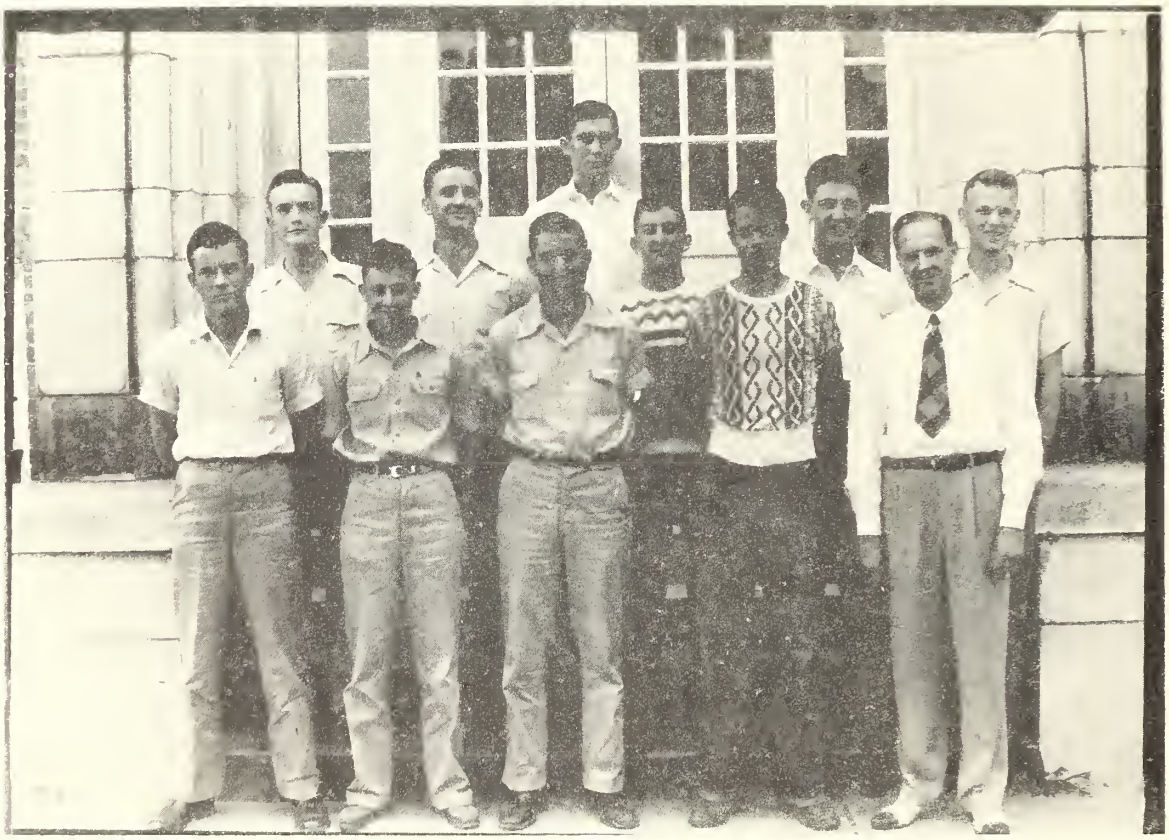

OFFICERS

Kinoth Thornton	President	Alice Chipley	Secretary
Roscoe Marshall	Vice President	Aubrey Germany	Reporter
	Mr. R. C. Roberts	Sponsor	

MEMBERS

Kinoth Thornton
Aubrey Germany
Roscoe Marshall
Alice Chipley
Chester Winstead
Fred Jones
Lloyd Youngblood
Billy Phillips
Eugene Pendergraft
Norman Thomas
Jimmie Keahey
Virgil Stokes
James Keen
Horace McCown

Radio Club

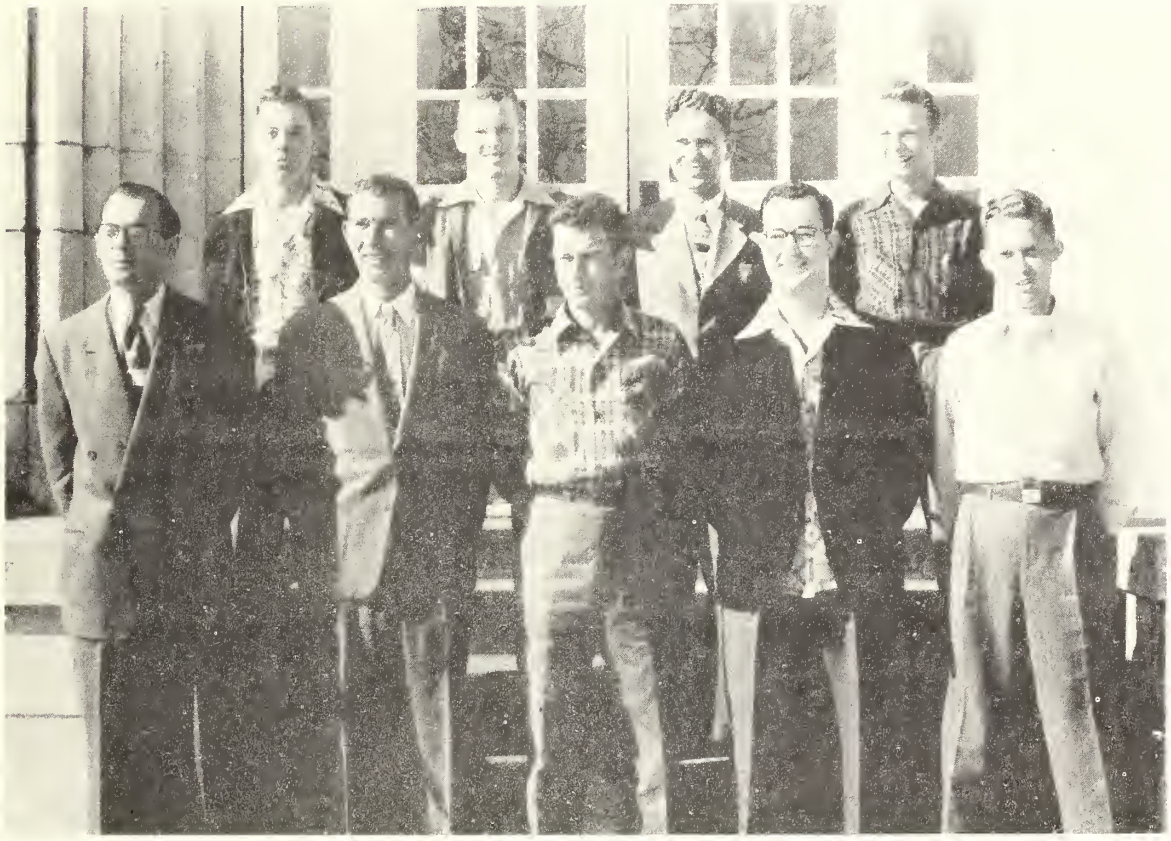

OFFICERS

Elbert Harbour — President

Norman Thomas — Technician

Keith Slothower — Sponsor

MEMBERS

Elwin Norris
Rayford Jones
Cecil Murray
James Keen
Lloyd Matthews
Jack Partridge

Advertising

Sanitation Products

Farm Supplies

B. C. ROGERS & SONS

Purina Chows -- Poultry Supplies

BABY CHICKS AND HATCHERY

PHONE NO. 1

Box 68

Morton, Mississippi

R. M. CHRISTIAN COTTON AGENCY

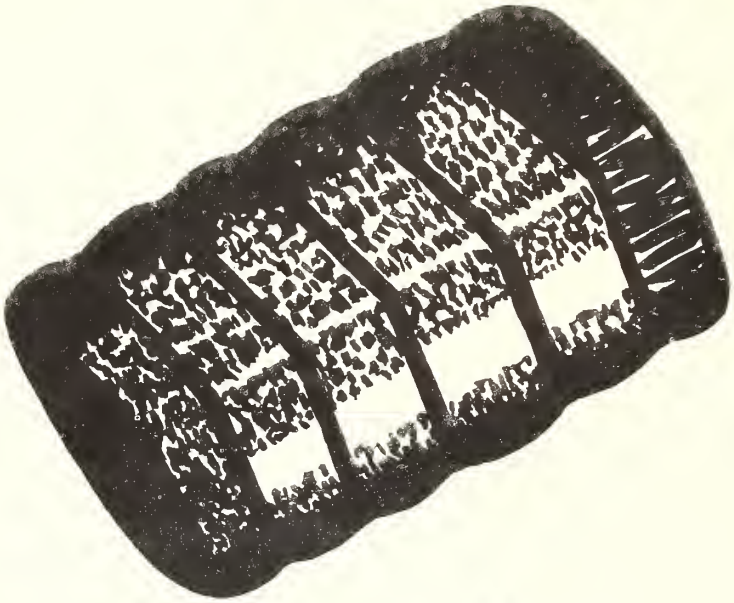

"Always in the Market"

FOREST, MISSISSIPPI

S. E. Lacky Lumber Co.

V. R. LACKEY

C. J. LACKEY

Forest, Miss.

W. F. Stevens & Co.

"House of Snappy Styles"

Ready-To-Wear, Clothing, Shoes, Hats

Forest, Miss.

PARKER MOTORS

FORD SALES AND SERVICE

Forest, Miss.

Best Wishes

to

E. C. J. C. GRADUATES

Dr. Carlton Kelly

Forest, Miss.

Farmers and Merchant Bank

Member
F. D. I. C.
and
Federal Reserve System
Forest, Miss.

COMPLIMENTS
OF

Collier Implement Co.

G. D. COLLIER, Owner
Forest, Miss.

Thomas Great M Store

R. L. BURNS, Mgr.
Forest, Miss.
Compliments of

H. B. McCRORY

GROCERIES AND FEEDS
Forest, Miss.

Compliments
of a
Friend

MORTON MOTOR COMPANY

We Do Everything That's Needed to Your Car

A Service Institution Phones 220 - 221

Morton, Mississippi

Compliments of

Howe Drug Company

Morton, Miss.

E. R. LASTER & CO.

Headquarters of

LADIES' AND GENTS' READY-TO-WEAR

Phone 127 Morton, Miss.

Compliments of

DUKES CAFE

MR. & MRS. HARRY R. DUKES

Morton, Miss.

Compliments of

Winston County Journal

IN SAME FAMILY 58 YEARS

Subscriptions $2.00 Per Year

Louisville, Miss.

Compliments of

MELODY MUSIC STORE

Everything Musical

813 22nd Ave. Dial 6737

Meridian, Mississippi

Compliments

of

Southern Pipe and Supply Company

Distributors of
KOHLEN PLUMBING FIXTURES

102 22nd Ave. Dial 2346

Meridian, Miss.

ALWAYS
BUY

Smith's Holsum Bread

"IT'S ALWAYS FRESHER"

MERIDIAN
LAUREL
HATTISBURG
MISSISSIPPI

BROOKSHIRES ICE CREAM

"A Real Healthy Food"

Meridian Mississippi

A. B. BARBER L. H. McCRAW

BARBER AND McCRAW PLUMBING COMPANY

PLUMBING AND HEATING

"Experience Counts"

DIAL 7023

2110 Front St. Meridian, Miss.

Compliments of

TEMPLE AND ALBERTA THEATRE

MERIDIAN, MISS.

8th St. & 24th Ave. Dial 12-1315

HARDIN'S BREAD

ALWAYS FRESH! ALWAYS GOOD!

Meridian, Miss.

HILLIS STUDIO

MERIDIAN, MISS.

707 24th Ave. Dial 3-1704

ADAMS SUPPLY CO.

WHOLESALE
Automatic Parts-Equip.
Accessories

Meridian - - Laurel
Mississippi

Compliments of

CRAWFORD'S
5c and 10c Store

Decatur Miss.

THE NESHOBA DEMOCRAT

"Serving the People in This Area Since 1881"

Philadelphia Mississippi

WHITE AUTO CO.

Sales and Service

CHEVROLET
Union, Miss.

PONTIAC AND GMC
Philadelphia, Miss.

MARS BROTHERS

Over Fifty-Eight Years
In Business

PHILADELPHIA'S BEST STORE

Philadelphia, Miss.

Compliments of

A. DEWEESE
LUMBER CO.

Philadelphia, Miss.

THE CITIZENS BANK

Member FDIC

Philadelphia, Mississippi

Compliments of

PHILADELPHIA
CONCRETE WORKS

F. M. WIGGINS C. D. McNEESE

Philadelphia, Miss.

M & N MOTORS
Studebaker

Philadelphia, Miss.

CAMMILLE'S SHOPPE

LADIES' READY-TO-WEAR
MILLINERY AND NOVELTIES
Phone 720

Philadelphia, Miss.

PRINCE AND JONES

B. F. GOODRICH TIRES AND TUBES
UNIVERSAL APPLIANCES

Philadelphia, Miss.

Compliments of

WHOC

'1490' KC ON THE DIAL

Philadelphia, Miss.

McCLAIN - HAYS
FUNERAL HOME

PHONE 88

Philadelphia, Miss.

COMPLIMENTS

OF

A FRIEND

Compliments of

CARLETON OIL CO.

Union, Miss.

Compliments of

CLEVELAND'S
GROCERY

Union, Miss.

Compliments of

CLOIS SMITH
MOTOR CO.

CHRYSLER - PLYMOUTH DEALER

Union, Miss.

Compliments of

THE PEOPLE'S BANK OF UNION

Member FDIC

Union, Mississippi

COMPLIMENTS

OF

LUKE AND CO.

Union, Miss.

COMPLIMENTS

OF

J. R. BUCKWALTER
LUMBER COMPANY

Union, Miss.

COMPLIMENTS

OF

MISSISSIPPI SCHOOL SUPPLY CO.

SERVING MISSISSIPPI SCHOOLS

Jackson 5, Miss.

COMPLIMENTS

OF

UNITED GAS CORP.

BLACKBURNS BROTHERS COMPANY

Hardware & Furniture

Decatur, Mississippi

Compliments of
DECATUR THEATRE
Decatur, Miss.

Compliments of
NICHOLS
JEWELRY SHOP
JEWELRY AND WATCH REPAIRS
Decatur, Miss.

SMITH'S SUPPLY
AUTO PARTS AND ACCESSORIES
TIRES—BATTERIES—PAINTS
SHOE REPAIR
Decatur, Miss.

Compliments of
DECATUR
BEAUTY SHOP
Decatur, Miss.

Compliments of
PHILLIP CAFE
Decatur, Miss.

Compliments of
ADDYS FEED STORE
Decatur, Miss.

Compliments of
DECATUR
DRY CLEANERS
ALEX MONDAY, Prop.
Decatur, Miss.

Compliments of
COLLEGE CLEANERS
SAM GRIFFIN
Decatur, Miss.

"It Belongs In Your Ice Box At Home"

Drink
COCA-COLA

NEWTON COCA-COLA
BOTTLING COMPANY

Newton, Mississippi

NEWTON
COUNTY BANK

Newton, Miss.

Branches at
LAKE, AND HICKORY, MISS.

Member FDIC

Newton, Miss.

Compliments of

BUCKLEY BROTHERS

WHOLESALE GROCERS

Newton, Miss.

HAMBURGER CAFE

J. R. HENRY, Owner

"Hamburger King"

ALL KINDS OF SANDWICHES
AND COLD DRINKS

Newton, Miss.

BEST WISHES
from
Western Auto Associate Store
Newton, Miss.

MURPHY FLORIST
"FLOWERS FOR ALL OCCASIONS"
Newton, Miss.

Compliments of
FORD ICE CREAM CO.
Newton, Miss.

Compliments of
ROXY THEATRE
Newton, Miss.

Compliments of
FELDMAN'S DEPARTMENT STORE
Newton, Miss.

FOR HOMEMAKING
SEE
HOLMS FURNITURE STORE
Newton, Miss.

ALL COLLEGE STUDENTS RECEIVE
SPECIAL CONSIDERATION AT
White's
Since 1905
Hardware & Furniture Co.
Phone 51-52 Newton, Miss.

Compliments of
THE PRIDE
Union, Miss.

COMPLIMENTS

OF

THE BANK OF
LOUISVILLE

MEMBER OF F.D.I.C.

Louisville, Miss.

COMPLIMENTS

OF

R. G. BROWN
BUICK COMPANY

Louisville, Miss.

Compliments of

D. A. TABOR

EVERYTHING IN PLUMBING
AND HEATING

Phone 456

Louisville, Miss.

Compliments of

H. O. FANCHER
AND SONS

Louisville, Miss.

Compliments of

TEXACO
SERVICE STATION

Phone 429

Louisville, Miss.

Compliments of

DOSS MOTOR
COMPANY

DODGE - PLYMOUTH

Louisville, Miss.

Compliments of

TAYLOR
MACHINE WORKS

HOME OF "LOGGERS DREAM"

Louisville, Miss.

Compliments of

WEBB'S GROCERY
AND
MEAT MARKET

Phone 449

Louisville, Miss.

KEMP MACHINERY
SERVICE

ALL TYPES OF WELDING AND
INDUSTRIAL MOTOR REPAIR

Louisville, Miss.

BO'S GROCERY

QUALITY GROCERIES AND MEATS

Phone 368-W 768 N. Church St.

Louisville, Miss.

Compliments of

THE FAIR COMPANY

1905 - 1950

Louisville — Noxapater
Mississippi

Compliments of

THE
DOCTOR'S PHARMACY

"YOUR FRIENDLY DRUGGIST"

Louisville, Miss.

Compliments of

JITNEY - JUNGLE
GROCERY

Louisville, Miss.

Compliments of

GORDON'S
DEPARTMENT STORE

Louisville, Miss.

PLUMBING HEATING SHEET METAL ROOFING

Compliments of

LUNDY BROS., INCORPORATED

Contractors

"Call us for your Plumbing and Heating needs."

322 Main Street Phone 996

Philadelphia, Mississippi

H60068

7
20266

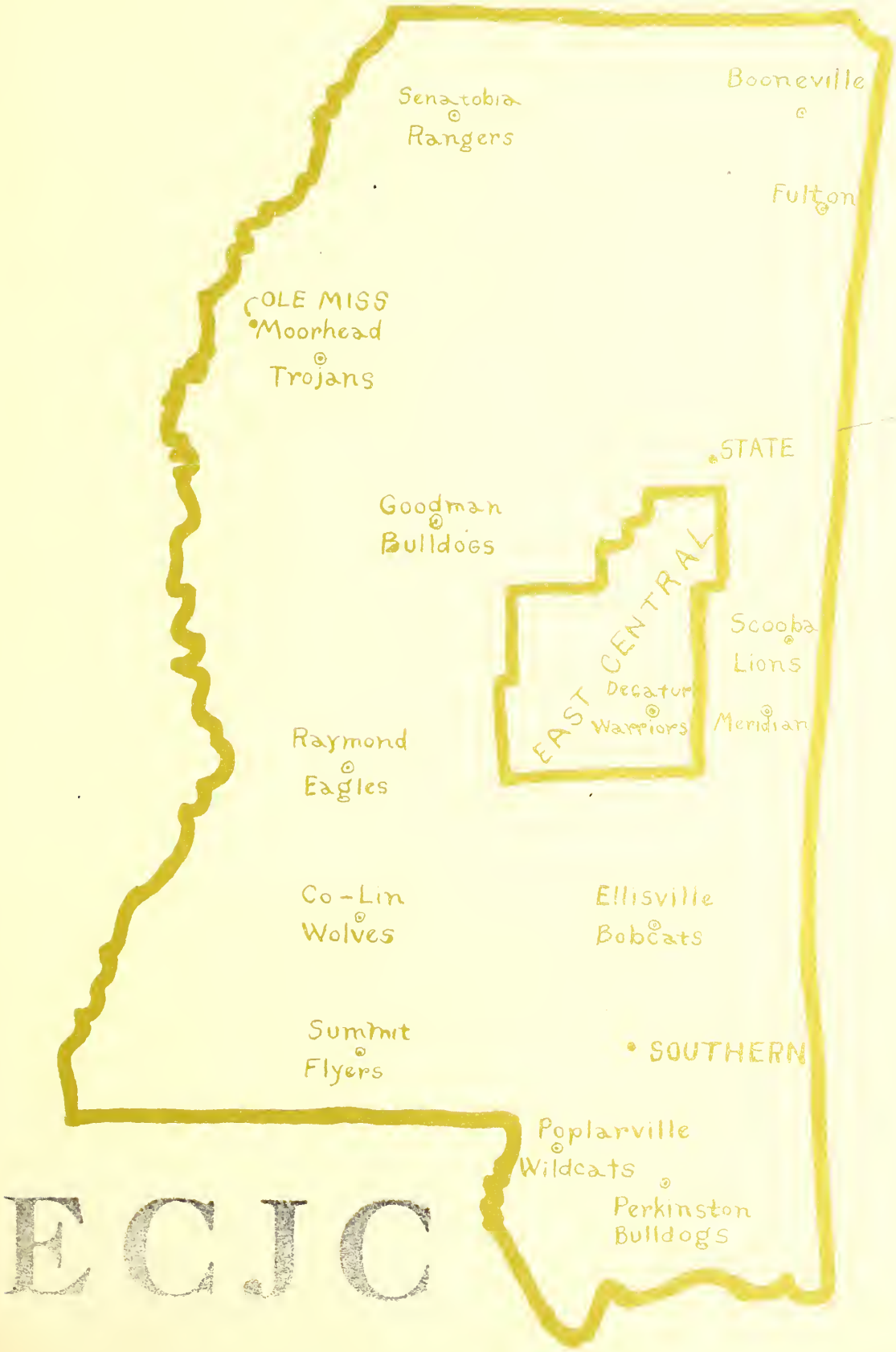

BURTON LIBRARY / ECCC
5 0745 01011862 7